

Department of Surgery



Memorial Sloan Kettering
Cancer Center™

2021

Department of Surgery
Annual Research Report

Over the past year, the Department of Surgery (DoS) has continued its commitment towards the advancement of scientific research and surgical education. This report highlights the DoS's engagement over the past year, listing the DoS's diverse range of clinical trials, sponsored research activities and peer-reviewed publications authored by department faculty, staff and fellows.



Contents

Letter from the Chair	4
DoS: 2020 Snapshot	5
Department Leadership	6
Service Chiefs	7
Department Fellows	8
Surgeon Scientists	14
Research Awards	20
Surgery Staff	34
Clinical Trials	42
DoS Protocol Review Committee	49
Editorial Staff	50
Publications	52
Conferences and Presentations	78
Annual Report Compilation	79

Letter from the Chair



The Department of Surgery at Memorial Sloan Kettering Cancer Center is one of the busiest cancer surgery programs in the world. Our results in terms of patient outcomes are exceptional, and yet every surgeon is painfully aware of the limitations of current cancer care – of our patients who have a state-of-the-art operation, get adjuvant chemotherapy, radiation and/or immunotherapy, and still have cancer recurrence. It is this reality that drives us to pursue research, in our effort to ensure that the cancer treatment available to our patients in the future is better than the treatment that we can offer today.

This book provides an overview of much of the research performed by Department of Surgery faculty, fellows and staff over the past year. It spans fundamental laboratory investigation, translational research, clinical trials, studies on patient outcomes and health services research. These pages list hundreds of publications written by our faculty this year that have advanced the understanding of cancer and cancer care throughout the scientific community. We also provide recognition of our academic surgeons who have received research funding from government and non-governmental agencies, as well as philanthropic sources, that enables our research mission. Finally, it also lists our research administration staff whom we owe our thanks, since without their hard work these efforts could not occur. In that spirit of gratitude I would be remiss to not acknowledge our research Vice-Chairs, Dr. Brett Carver (Basic), Dr. Valerie Rusch (Clinical) and Dr. Prasad Adusumilli (Translational) for their help in guiding the Department's research efforts, and a particular thank you to Prasad for putting together this volume.

A handwritten signature in black ink, appearing to read "Jeffrey Drebin". The signature is fluid and cursive, written in a professional style.

Jeffrey Drebin, MD, PhD

Chair, Department of Surgery; Murray F. Brennan Chair in Surgery

DoS: 2020 Snapshot

13

SERVICES

79

CLINICAL
FELLOWS

65

RESEARCH
FELLOWS

480

PUBLICATIONS

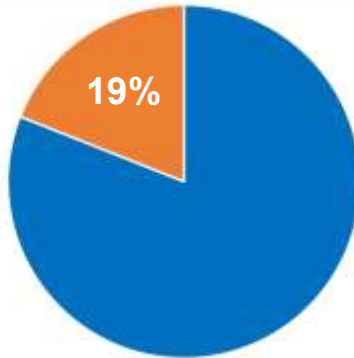

PUBLICATIONS IN
JOURNALS WITH AN
IMPACT FACTOR ≥ 10

324

CLINICAL TRIALS/
INVESTIGATIONS

44

FEDERAL
GRANTS

38

FOUNDATION
GRANTS

24

INDUSTRY
GRANTS

Department Leadership



Jeffrey Drebin, MD, PhD
Chair, Department of Surgery



Prasad S. Adusumilli, MD
Deputy Chief and Attending,
Thoracic Service; Vice Chair for
Translational Research



Thomas C. Barber, MD
Associate Deputy Physician in
Chief, Operating Room and
Perioperative Services



Carol L. Brown, MD
Senior Vice President and Chief
Health Equity Officer; Nicholls-
Biondi Chair for Health Equity



Brett S. Carver, MD
Vice Chair of Basic
Research



Michael J. D'Angelica, MD
Enid A. Haupt Chair in Surgery; Director,
Hepatopancreatobiliary Fellowship Program;
Director, Surgical Oncology Fellowship
Program, Vice Chair of Education



Joseph J. Disa, MD
Vice Chair of Clinical Activities;
Benno C. Schmidt Chair in
Surgical Oncology



Ginger J. Gardner, MD
Vice Chair of Clinical Activities;
Vice Chair of Hospital
Operations



Jennifer Hunara, MHA/MBA
Senior Director



Elizabeth Jewell, MD, MHSc
Vice Chair, Regional Network &
Affiliates; Director of Surgery, MSK
Monmouth & MSK Basking Ridge



Vincent P. Laudone, MD
Medical Director; Chief of
Surgery, Josie Robertson
Surgery Center



Garrett M. Nash, MD, MPH
Vice Chair for Quality and Safety



Bernard J. Park, MD
Surgical Director, Alliance
Programs



Valerie W. Rusch, MD
Vice Chair for Clinical Research

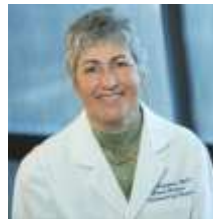

Lisa M. Sclafani, MD
Director of Surgical Services,
Regional Network (LI)



Vivian E. Strong, MD
Vice Chair Surgical Innovation &
Clinical Outcomes



Vivian S. Tabar, MD
Chair, Department of Neurosurgery;
Theresa Feng Chair in Neurosurgical
Oncology



Martin R. Weiser, MD
Vice Chair, Faculty Affairs

Service Chiefs



David H. Abramson, MD
Ophthalmic Oncology



Nadeem Abu-Rustum, MD
Gynecology



Julio Garcia Aguilar, MD, PhD
Colorectal



James A. Eastham, MD
Urology



**Justin Theodore
(Ted) Gerstle, MD**
Pediatric Surgical



John H. Healey, MD
Orthopaedic



Joseph M. Huryn, DDS
Dental



William R. Jarnagin, MD
Hepatopancreatobiliary



David R. Jones, MD
Thoracic



Babak J. Mehrara, MD
Plastic and Reconstructive Surgical



Monica Morrow, MD
Breast



Samuel Singer, MD
Gastric and Mixed Tumor



Richard J. Wong, MD
Head and Neck

Research Fellows



Janet A. Alvarez
Research Scholar



Alfredo Amador Molina
Research Fellow



Masataka Amisaki
Research Scholar



Manendra Babu Lankadasari
Research Associate

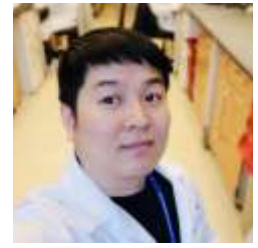

Jungeun Baik
Research Associate



Richard Bakst
Visiting Investigator



Thomas Boerner
Research Associate



Alexander J. Byun
Research Fellow



Adana Campbell
Research Scholar



James Cevallos
Graduate Research Assistant



Chun- Hao Chen
Senior Research Scientist

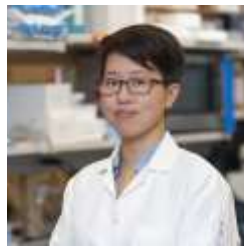

Jennie K. Choe
Research Fellow



Seo-Hyun Choi
Research Associate



Sebastian K. Chung
Research Fellow



Arnaud F. Da Cruz Paula
Research Associate



Xinzhu Deng
Senior Research Scientist



Yajing Gao
Research Scholar



Pablo Guasp Baratech
Research Fellow



Rodrigo Gularte Merida
Senior Research Scientist



Yang Guo
Research Fellow



Yoshinori Handa
Research Scholar



Caitlin A. Harrington
Research Associate



Di He
Research Fellow



Rachid Hocine Hocine
Research Fellow

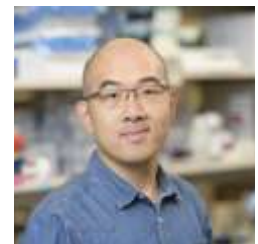

Zhaohua Hou
Senior Research Scientist

Research Fellows



Jia Hu
Research Associate



Jian Hu
Senior Research Scientist



Guochang Huang
Senior Research Scientist



Crisanta H. Ilagan
Research Fellow

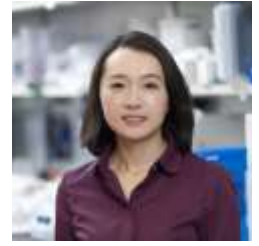

Hui Jiang
Research Scholar



Raghu P. Kataru
Senior Research Scientist



Leslie N. Kim
Research Associate



Young-Mi Kim
Senior Research Scientist



Harry B. Lengel
Research Fellow



Allison S. Letica-Kriegel
Research Fellow

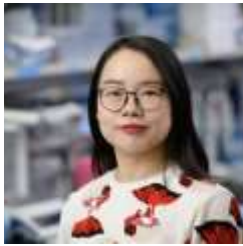

Yan Li
Visiting Investigator



Regina Matar
Research Fellow



Sarah M. McIntyre
Research Fellow



Giacomo Montagna
Research Fellow



Aradhya Nigam
Research Fellow



Tomoyo Okada
Senior Research Scientist



Dana M. Omer
Research Scholar



Hyeung Ju Park
Research Associate



Parag P. Patwardhan
Senior Research Scientist



Katherine Prendergast
Research Scholar



Hue T. Quach
Research Associate



David J. Restle
Research Fellow



Eric V. Rios-Doria
Research Fellow



Luis A. Rojas Exposito
Research Associate



Robyn Rubenstein
Research Associate

Research Fellows

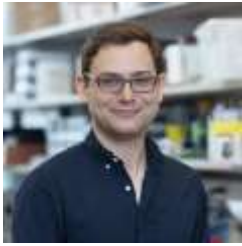

Zachary M. Sethna
Research Scholar



Annu Singh
Research Associate



Maria Skamagki
Senior Research Scientist



Hannah M. Thompson
Research Associate



Vladislav Tshiperson
Senior Research Scientist



Rajasekhar Vinagolu
Senior Research Scientist



Joris Vos
Research Fellow



Lynda Vuong
Research Associate



Qi Wang
Research Scholar



Jingming Wang
Visiting Investigator



Chao Wu
Senior Research Scientist

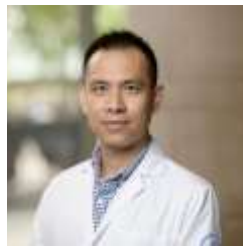

Yuquan Xiong
Senior Research Scientist



Changhwan Yoon
Senior Research Scientist



Jonathan B. Yuval
Research Fellow



Abderezak Zebboudj
Research Fellow

Clinical Fellows



Ehab Alameer



Christian Ang



Haripriya Ayyala



Said Azoury



Nikolas Baksh

Clinical Fellows

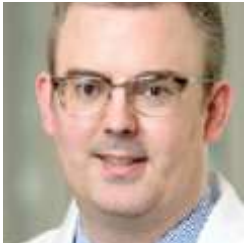

Benjamin Beech



Jarrod Bogue



Anthony Bozzo



David Brauer



Carissa Chu



Matthew Clements



Colin Court



Amanda Dann



Kimberly Dessources



Alex Doudt



Trey Durdin



Brett Ecker



Sarah Ehmann



Ryan Ellis



Cecilia Ethun

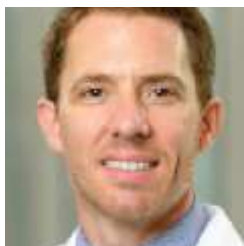

Anthony Farmer



Yael Feferman



Jacqueline Feinberg



Olga Filippova



Conall Fitzgerald



Paolo Goffredo



Sushmita Gordhandas



Katherine Gray



Mohammad Hararah



Mautin Hundeyin

Clinical Fellows



Facundo Iriarte



Song Jiang



Ravinder Kang



Sari Khaleel



Ryan Khan



Sarah Kim



Michael LaQuaglia Jr.



Esther Lau



Jay Lee



Andrew Lenis



Helena Levyn

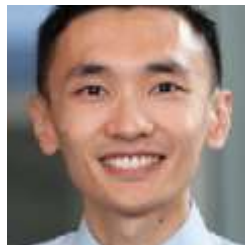

George Li



Joseph Lopez



Beryl Manning-Geist



Jose Miguel Flores Martinez



Cristina Valero Mayor



Caitlin McIntyre



Sophia McKinley



Kaitlin McLoughlin



Benjamin Medina



Matan Mekayten



Kathryn Miller



Lea Moukarzel



Timothy Murtha



Tamar Nobel

Clinical Fellows



Linda Pak



Emily Palmquist



Roheena Panni



Isabel Pennings



Marlon Perera



Aaron Praiss



Phillip Rappold



Peter Reisz



Tiffany Sia



Harrison Spatz



Marissa Srour



Kidane Tewolde



Daniel Thomas



Hong Truong



Grace Um



Gerardo Vitiello



Austin Williams



Jack Woods



Robbie Woods



Effi Yeoshoua



Caleb Yeung



Wesley Yip



Jonathan Yuval



William Zammarrelli



SURGEON



SCIENTISTS



Prasad S. Adusumilli
Attending

Research Focus: Investigation of the tumor immune microenvironment and the development of T-cell-mediated immunotherapy for thoracic malignancies and pleural-based diseases. His team has championed regional immunotherapy delivery strategies, resulting in translation of mesothelin-targeted CAR T-cell immunotherapy for malignant pleural mesothelioma, lung, and breast cancers.



Charlotte E. Ariyan
Associate Attending

Research Focus: New ways of allowing the immune system to fight cancer by utilizing chemotherapy or injectable viral therapy in combination with immunotherapy. In addition, the lab is focused on finding unique vulnerabilities for treatment, in rare melanoma subtypes, such as acral melanoma.



Vinod P. Balachandran
Assistant Attending

Research Focus: The goal of the Balachandran lab is to discover new ways to stimulate the immune system to treat cancer through careful study of rare cancer patients with exceptional outcomes. The lab believes that deep study of these remarkable patients will identify fundamental mechanisms of how the immune system controls cancers, and accelerate the discovery of new effective drugs. The laboratory uses this approach to study pancreatic cancer, a model deadly cancer that is refractory to all treatments including immunotherapy – and specifically focus on a rare subgroup of pancreatic cancer patients with exceptional long-term survival to discover new immunotherapeutic approaches. The long-term vision of the Balachandran lab is to use a similar approach of study of biological extremes to usher in the next generation of cancer immunotherapies.



Matthew Bott
Assistant Attending

Research Focus: Understanding how tumors form and investigate new ways to treat them. His lab is working on designing new models to study cancer and then use these experimental models to develop better treatments.



Brett Carver
Associate Attending

Research Focus: Studying the biology of the genetic and molecular drivers of prostate tumorigenesis, defining the therapeutic biology associated with inhibitors targeting the PI3K pathway in prostate cancer, determining mechanisms of response and resistance to PI3K and AR inhibitors in prostate cancer, developing therapeutic strategies based on our pre-clinical work for clinical trial translation in patients with high-risk localized and metastatic prostate cancer.



Aimee M. Crago
Associate Attending

Research Focus: The rarity of soft tissue sarcomas has historically made the definition of genomic drivers of their initiation and progression difficult. Through copy number, whole exome and transcriptome analyses, however, common events associated with these lesions have recently been defined. The focus of the laboratory is to understand how these events, in the context of a mesenchymal cell background, promote sarcomagenesis.



Jonathan Coleman
Attending

Research Focus: Using laparoscopic, robotic, and image-guided therapies, the goal of the lab is to provide appropriate curative therapeutic interventions through the organ-sparing approaches of less-invasive surgery. They are interested in the application and careful study of techniques such as robotic (da Vinci) prostatectomy, laparoscopic partial nephrectomy, partial adrenalectomy, cryo- and radiofrequency ablation, and MRI-guided prostate interventions using state-of-the-art instrumentation and imaging technology. They are also coupling these approaches with basic science research investigations of human cancers to discover optimal therapeutic strategies that can be tailored to each of their patients.



Julio Garcia Aguilar
Attending

Research Focus: Examining ways to improve outcomes for peoples with colon and rectal cancers. He has led National Cancer Institute–sponsored studies aimed at improving the quality of life of patients with rectal cancer by performing smaller operations and identifying individuals who might avoid surgery altogether through sufficient elimination of tumors with radiation therapy and chemotherapy. He also focuses on the identification of biomarkers that could predict rectal cancer response to radiation therapy and chemotherapy, and examination of racial disparities in outcomes for people with colorectal cancer.



Abraham A. Hakimi
Associate Attending

Research Focus: The study of genetic and metabolic determinant of immune response in renal cell carcinoma. The lab uses both human samples and mouse models to identify microenvironmental determinants of systemic therapy response and resistance.



David R. Jones
Attending

Research Focus: The Jones lab is investigating the underlying genomic, transcriptomic, and signal transduction mechanisms involved in lung cancer metastasis. The laboratory focuses on metastases suppressor genes and their role in biology of metastases using multiple model systems including transgenic mice, patient-derived organoids, and human biospecimens. The lab also has expertise in using tumor genomics and related bioinformatics to predict tumor recurrence following surgical resection in patients with lung adenocarcinoma. Finally, working collaboratively with the Leyden lab, the Jones lab is examining the role of exosomes and the tumor microenvironment in the development and organotropism of lung cancer metastases.



Babak Mehrara
Attending

Research Focus: The lab focuses on lymphedema and has developed a number of models to study lymphedema in the laboratory with a goal of understanding how it develops. Additionally, the Mehrara lab is studying the mechanisms that regulate lymphatic function in pathological and physiological settings. The long-term goal of the laboratory is to design novel methods including surgery and medical treatments to prevent and treat lymphedema.



Luc Morris
Associate Attending

Research Focus: The lab members work at the intersection of cancer genomics, molecular biology, animal models, and clinical data science, to discover new biomarkers and new genetic drivers. The Morris lab focuses mainly on head and neck cancer but also studies biomarkers across many cancer types. The lab has identified new cancer genes, developed new animal models, uncovered factors that cancers use to resist therapy or escape immune surveillance, and critically assessed genetic biomarkers that predict response to immunotherapy.



Eugene J. Pietzak
Assistant Attending

Research Focus: Their research focuses on the interface between cancer genomics, epigenetics, and immunotherapy as it pertains to urothelial cancers. A current major focus is to identify predictive biomarkers of treatment response and resistance to intravesical bacillus Calmette-Guerin (BCG) and to develop novel treatment combinations that could enhance BCG's effectiveness. Their long-term objective is to translate the laboratory findings into rationally designed investigator-initiated phase I/II trials of novel therapies for patients with bladder cancer.



George Plitas
Associate Attending

Research Focus: Understanding the molecular mechanisms governing the differentiation and function of CD4 T lymphocytes and their role in immunity and tolerance. Major areas of interest include: the molecular and cellular mechanisms governing the differentiation and function of regulatory T cells; the roles these cells play in control of autoimmunity, tumor immunity, and immunity to infections, and in the maintenance of immune homeostasis at environmental interfaces



Sam Singer
Attending

Research Focus: Discovery of genetic and epigenetic alterations in sarcoma to gain insight into sarcoma biology and find new targets for therapy. Many sarcoma subtypes respond poorly to chemotherapy, so there is an urgent need for better treatment options for patients whose disease cannot be cured surgically.



Bhuvanesh Singh
Attending

Research Focus: Delineating the role of ubiquitination in cancer pathogenesis.



Jesse Joshua Smith
Associate Attending

Research Focus: They developed the first relevant model of rectal cancer. Now in their NCI-funded laboratory, they are working to optimize this model to better study rectal cancer and to uncover targeted treatments for people with rectal cancer who do not respond to standard treatments. This type of research requires investigation of the chemotherapy and radiation resistance mechanisms and predictive markers that can be assessed in the tumors and models derived from patients. They seek to rapidly move findings from the lab into early phase clinical trials to improve outcomes for rectal cancer patients.



Brian Untch
Assistant Attending

Research Focus: Exploring the mechanisms of thyroid and gastrointestinal tumor progression and responses to therapy. Using genetically accurate models of cancer, the lab explores why certain tumors are more aggressive than others and how best to treat these with various interventions.



Britta Weigelt
Associate Attending

Research Focus: Study of endometrial cancers, the most common gynecologic cancer in developed countries. The aim is to identify biologically relevant subclasses of endometrial cancers and their driving molecular alterations. The goal of the lab research is to define how these molecular changes can be exploited to guide the delivery of optimal therapy for specific patients with endometrial cancer.



Richard J. Wong
Attending

Research Focus: The laboratory focuses on elucidating interactions between cancers and nerves. They study the molecular and cellular mechanisms underlying perineural invasion, tumor innervation, and tumor neurogenesis. Ongoing projects examine the central role of the nerve microenvironment in supporting these processes and reveal how cancer cells co-opt normal nerve repair and nerve development programs to drive tumor progression. Characterizing the relationships between cancers and nerves reveals opportunities for novel therapeutic interventions.



RESEARCH

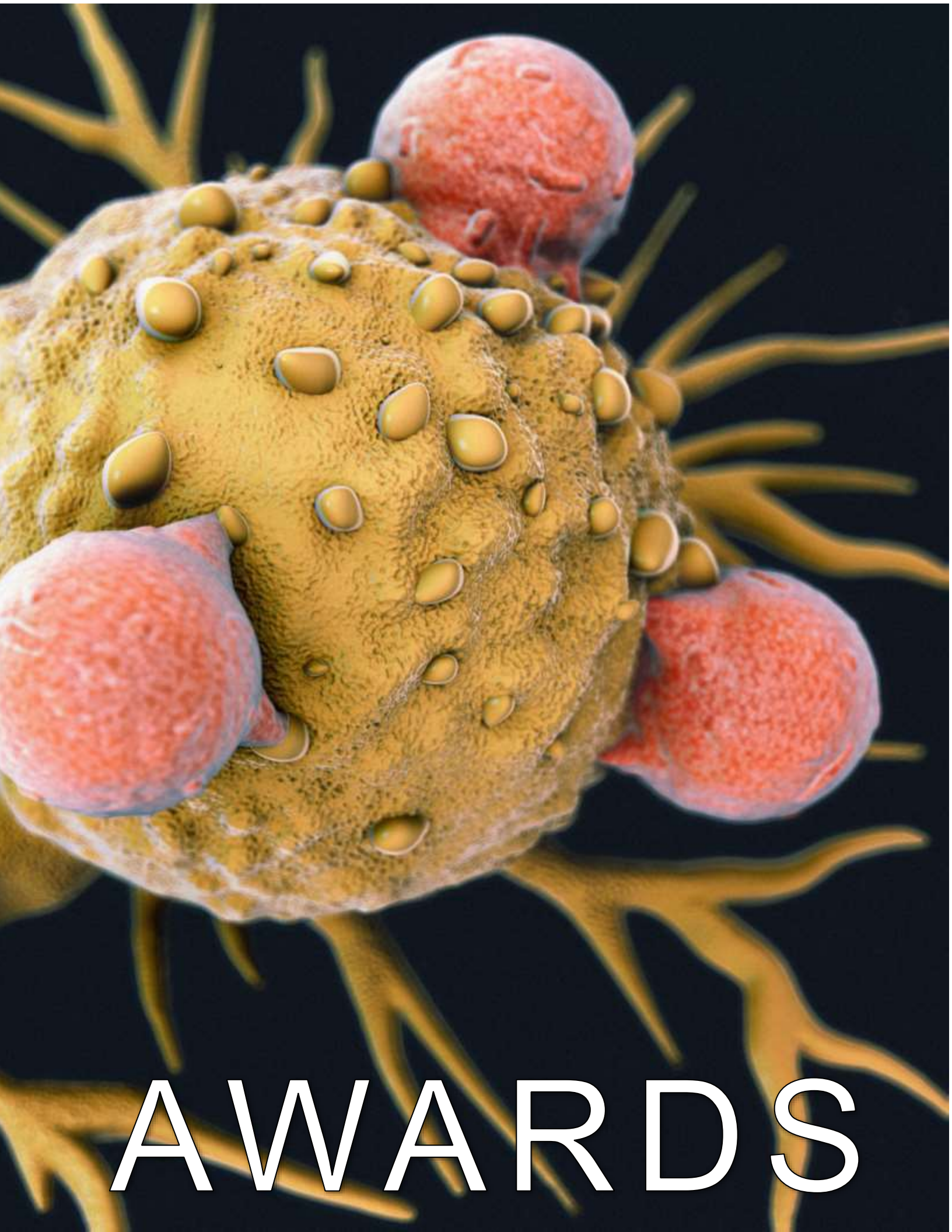

AWARDS

Federal Research Grants

Name	Role	Service	Funding Organization	Name of Grant
Adusumilli, Prasad	Principal Investigator	Thoracic	NIH/NCI R01	Image-Guided Irreversible Electroporation Directed CAR T-Cell Delivery to Solid Tumors
Adusumilli, Prasad	Principal Investigator	Thoracic	NIH/NCI R01	A Phase I/II Combination Immunotherapy Clinical Trial: Mesothelin-targeted Chimeric Antigen Receptor T Cells and Checkpoint Blockade Agent in Pleural Mesothelioma
Adusumilli, Prasad	Principal Investigator	Thoracic	DoD/CDMRP	Cell-Selective, Repetitive, Irreversible Electroporation to Augment Mesothelioma CAR T-Cell Therapy
Adusumilli, Prasad	Principal Investigator	Thoracic	DoD/CDMRP	Assessment of Endogenous and CAR T-Cell Immunity Following Anti-PD-1 Agent as a Transition Step to Phase II Combination Immunotherapy
Adusumilli, Prasad	Principal Investigator	Thoracic	DoD/CDMRP	Immunomodulation of Localized Lung Adenocarcinoma Prevents Metastases
Balachandran, Vinod	Principal Investigator	Hepatopancreatobiliary	NIH/NCI U01	Defining Neoantigen Immunodominance for Antigen Selection and Biomarker Discovery in Human Pancreatic Cancer Immunotherapy
Balachandran, Vinod	Principal Investigator	Hepatopancreatobiliary	NIH/NCI U01	Defining Neoantigen Immunodominance for Antigen Selection and Biomarker Discovery in Human Pancreatic Cancer Immunotherapy

Bott, Matthew	Principal Investigator	Thoracic	NIH/NCI K08	Exploring the Combinatorial Efficacy between Chemotherapy and T Cell Checkpoint Inhibition and the Role of Cellular Senescence
Carlsson, Sigrid	Principal Investigator	Urology	NIH/NCI K22	Improving Shared Decision Making in Cancer Screening
Carver, Brett	Principal Investigator	Urology	NIH/NCI T32	T32 Urologic Oncology Research Training Program
Carver, Brett	Principal Investigator	Urology	NIH/NCI R01	Defining Response and Resistance to PI3K and AR inhibition in Prostate Cancer
Carver, Brett	Principal Investigator, Project 3	Urology	NIH/NCI U54	The MSKCC-UW/Fred Hutch Prostate Cancer Drug Resistance and Sensitivity Center (Project 3: Defining the Appropriate Context for Targeting Kinase Signaling in Combination with Androgen Receptor Blockade to Enhance Therapeutic Response in Metastatic Prostate Cancer)
Cercek Hanjjs, Andrea	Principal Investigator	Colorectal	NIH/NCI R21	Neoadjuvant PD-1 Blockade in Mismatch Repair Deficient Rectal Cancer
Coleman, Jonathan	Principal Investigator	Urology	DoD/CDMRP	Mechanism-Based Approach for Combination Therapies with Immune Modulation for Management of Patients with Urothelial Cancers of the Upper Urinary Tract
Crago, Aimee	Principal Investigator	Gastric and Mixed Tumor	NIH/NCI R37	Investigating HIF1-alpha Signaling to Identify Predictive Markers and Therapeutic Targets in Desmoid-Type Fibromatosis
D'Angelica, Michael	Principal Investigator	Hepatopan-creatobiliary	NIH/NCI R01	Histopathologic Validation of 89Zr-DFO-HuMab-5B1 PET/CT Imaging in CA 19-9 Positive Pancreatic Cancer
Garcia-Aguilar, Julio	Principal Investigator	Colorectal	NIH/NCI R01	Organ Preservation in Rectal Adenocarcinoma

Federal Research Grants (Continued)

Name	Role	Service	Funding Organization	Name of Grant
Healey, John	Principal Investigator, Project 1	Orthopaedic	NIH/NCI U54	2/2 CCNY-MSKCC Partnership for Cancer Research, Education and Community Outreach (Project 1: Development of Mechanical Interventions to Enhance Drug Delivery to Bone Tumors)
Hakimi, Abraham	Principal Investigator	Urology	DoD/CDMRP	Characterizing and Targeting the Microenvironmental Barriers to Immunotherapeutic Response in Renal Cell Carcinoma
Jarnagin, William	Principal Investigator	Hepatopan-creatobiliary	NIH/NCI U01	Improving Outcome in Patients with Advanced Intrahepatic Cholangiocarcinoma: A Randomized Phase II Study of Gemcitabine and Oxaliplatin With or Without Regional Floxuridine (FUDR)
Jarnagin, William	Principal Investigator	Hepatopan-creatobiliary	NIH/NIBIB R01	Deformation Corrected Image Guided Laparoscopic Liver Surgery
Jones, David	Principal Investigator	Thoracic	NIH/NCI R01	BRMS1-mediated Suppression of Metastases in p53 Mutant Lung Adenocarcinoma
Jones, David	Principal Investigator	Thoracic	NIH/NCI R01	Targeting SNP BRMS1v2 A273V/A273V to Reduce Metastases in Lung Adenocarcinoma
Kingham, T. Peter	Principal Investigator	Hepatopan-creatobiliary	NIH/NCI UH3	Point of Care, Real-time Urine Metabolomics Test to Diagnose Colorectal Cancers and Polyps in Low- and Middle-income Countries

Kingham, T. Peter	Principal Investigator	Hepatopancreatobiliary	NIH/NCI R01	Determining the Risk Factor Profile and Biology of Colorectal Cancer in Nigeria
Mehrara, Babak	Principal Investigator	Plastic and Reconstructive	NIH/NHLBI R01	Mechanisms of Fibrosis in Post-surgical Lymphedema
Mehrara, Babak	Principal Investigator	Plastic and Reconstructive	NIH/NCI T32	Surgical Oncology Research Training Grant
Morris, Luc	Principal Investigator	Head and Neck	NIH/NIDCR R01	Identifying and Targeting Neoantigens in Aggressive Salivary Carcinomas
Mulhall, John	Principal Investigator	Urology	DoD/CDMRP	Evaluating the Impact of Prostate Cancer Therapy on the Sexual Quality of Life of Couples
Nelson, Jonas	Principal Investigator	Plastic and Reconstructive	NIH/NCI R01	Helping Men Adhere to Sexual Rehabilitation Following Prostate Cancer Surgery
Pilewskie, Melissa	Principal Investigator	Breast	NIH/NCI N01	Cancer Prevention Agent Development Program: Early Phase Clinical Research-Cost Reimbursement
Singer, Samuel	Principal Investigator	Gastric and Mixed Tumor	NIH/NCI P50	SPORE in Soft Tissue Sarcoma

Federal Research Grants (Continued)

Name	Role	Service	Funding Organization	Name of Grant
Singh, Bhuvanesh	Principal Investigator	Head and Neck	NIH/NCI R01	Chemical Biology of the Control of Neddylation by DCN1
Smith, Jesse Joshua	Principal Investigator	Colorectal	NIH/NCI R37	Expansion of Tumoroid Models for Precise Treatment of the Rectal Cancer Patient
Soares, Kevin	Principal Investigator	Hepatopan-creatobiliary	NIH/NCI R01	Preventing an Incurable Disease: The Prevention of Progression to Pancreatic Cancer Trial (The 3P-C Trial)
Wong, Richard	Principal Investigator	Head and Neck	NIH/NCI R01	Schwann Cell Reprogramming and Cancer Perineural Invasion
Wong, Richard	Principal Investigator	Head and Neck	NIH/NCI T32	Head and Neck Training Program in Surgical Oncology
Yoon, Samuel	Principal Investigator	Gastric and Mixed Tumor	NIH/NCI R01	HIF-1alpha and FBP2 in Sarcoma Metabolism, Progression, and Metastasis
Zivanovic, Oliver	Principal Investigator	Gynecology	NIH/NCI UG1	Network Lead Academic Participating Site: Memorial Sloan Kettering Cancer Center

Foundation Research Grants

Name	Role	Service	Funding Organization	Name of Grant
Adusumilli, Prasad	Principal Investigator	Thoracic	Emerson Collective	T cell Therapy to Overcome Immunosuppressive Microenvironment in Lung Adenocarcinoma
Adusumilli, Prasad	Principal Investigator	Thoracic	Comedy vs. Cancer (MSK)	IL-7 Receptor-targeted Chimeric Antigen Receptor T-cell Therapy for T-cell Acute Lymphoblastic Leukemia: Preclinical Evaluation and Clinical Trial Preparation
Adusumilli, Prasad	Principal Investigator	Thoracic	Technology Development Fund (MSK)	Exploiting cKIT Mutation as a Costimulatory Domain in CAR T Cells
Adusumilli, Prasad	Co-Principal Investigator	Thoracic	Geoffrey Beene Cancer Research Center (MSK)	Optimizing T Cell-based Immunotherapies for Pediatric Sarcomas and AML
Ariyan, Charlotte	Principal Investigator	Gastric and Mixed Tumor	Yale University	Patient Focused Therapy for Acral Melanoma
Ariyan, Charlotte	Co-Principal Investigator	Gastric and Mixed Tumor	Cycle for Survival (MSK)	Utilizing Isolated Limb Infusion with Chemotherapy to Increase Local Inflammation and Facilitate Response to Checkpoint Inhibition in Patients with Locally Advanced or Metastatic Extremity Sarcoma
Balachandran, Vinod	Principal Investigator	Hepatopan-creatobiliary	Damon Runyon Cancer Research Foundation	Defining the Evolutionary Dynamics and Antigen Potential of Neoantigens for Human Pancreatic Cancer Immunotherapy
Balachandran, Vinod	Principal Investigator	Hepatopan-creatobiliary	University of Pennsylvania	Antigenicity of Mutant Kras and Impact on Cancer Evolution
Bartlett, Edmund	Principal Investigator	Gastric and Mixed Tumor	Cycle for Survival (MSK)	Utilizing Isolated Limb Infusion with Chemotherapy to Increase Local Inflammation and Facilitate Response to Checkpoint Inhibition in Patients with Locally

Foundation Research Grants (Continued)

Name	Role	Service	Funding Organization	Name of Grant
Boerner, Thomas	Principal Investigator	Gynecology	Teal Tea Foundation	Serous Tubal Intraepithelial Carcinoma (STIC) found at the time of Risk-Reducing Surgery: The Key to Understand Risk?
Bott, Matthew	Principal Investigator	Thoracic	GO2 Foundation for Lung Cancer	Age-related Determinants of Initiation, Progression, and Immunotherapy Response in Non-small Cell Lung Cancer
Bott, Matthew	Principal Investigator	Thoracic	American Association for Thoracic Surgery	Third Andrew Morrow AATS Research Scholar
Carlsson, Sigrid	Principal Investigator	Urology	MSK Projects in Patient and Family-Centered Care (MSK)	Improving Patient Involvement in Care: A Pilot Study of a Comprehensive Pelvic Floor Muscle Exercise Program Before and After Radical Prostatectomy to Prevent Urinary Leakage
Carter, Jeanne	Principal Investigator	Gynecology	Patient Centered Outcomes Research Institute	Ambulatory Cancer Care Electronic Symptom Self-Reporting for Surgical Patients
Carter, Jeanne	MSK Site Principal Investigator	Gynecology	The Breast Cancer Research Foundation, University of Michigan	Continuation Proposal for Enhancing Sexual Health in Female Cancer Survivors: Building a Personalized Biobehavioral Intervention
Coleman, Jonathan	Principal Investigator	Urology	Thompson Family Foundation	Collaborative Oncology Program in VTP Therapeutics
Coleman, Jonathan	Principal Investigator	Urology	University of Southern California	PAC Protocol: Diagnosing Clinically Significant Prostate Cancer in African American and White Men, A Phase II, Randomized Clinical Trial, Multi-Center, MR-guided vs. 12-core Systematic Random Biopsy, Localized Prostate Cancer (4P-16-

Cracchiolo, Jennifer	Principal Investigator	Head and Neck	Patient Centered Outcomes Research Institute	PRO-ACTIVE: Comparing the Effectiveness of Prophylactic Swallow Intervention for Patients Receiving Radiotherapy for Head and Neck Cancer
Crago, Aimee	Principal Investigator	Gastric and Mixed Tumor	American Cancer Society	Oncogenic Effects of Activated Beta-catenin in Desmoid Fibromatosis
Deborde, Sylvie	Principal Investigator	Head and Neck	Hirshberg Foundation for Pancreatic Cancer	Retinoic Acid in Schwann Cells Involved in Pancreatic Cancer Invasion
Gemignani, Mary	Principal Investigator	Breast	Chandel Endowment for Survivorship Research (MSK)	Understanding Fertility Decisions and Outcomes of Young Breast Cancer Survivors
Hakimi, Abraham	Principal Investigator	Urology	American Cancer Society	Adaptive Immune Response to Nivolumab in Patients with Advanced RCC
Healey, John	Principal Investigator	Orthopaedic	Omega Medical Grants Association	OMeGA Fellowship Grant (2020-2021)
Jarnagin, William	Principal Investigator	Hepatopancreatobiliary	Functional Genomics Initiative (MSK)	Cell-free DNA as a Predictive Biomarker in Cholangiocarcinoma
LaQuaglia, Michael	Principal Investigator	Pediatric	Starr Cancer Consortium	High Throughput Identification of Apoptosis Sensitizing Compounds in Fibrolamellar Hepatocellular Carcinoma
Mehrara, Babak	Principal Investigator	Plastic and Reconstructive	Plastic Surgery Foundation	Immunosuppressive Properties of Lymphatics in Promoting Melanoma Growth
Mehrara, Babak	Principal Investigator	Plastic and Reconstructive	Tri-Institutional Stem Cell Initiative	Investigating Lymphatic Capillaries as Regulators of the Intestinal Stem Cell Niche
Morris, Luc	Principal Investigator	Head and Neck	Washington University in St. Louis	Immunotherapy With MK-3475 in Locoregionally Advanced, Surgically Resectable Head And Neck Squamous Cell Carcinoma

Foundation Research Grants (Continued)

Name	Role	Service	Funding Organization	Name of Grant
Pietzak, Eugene	Principal Investigator	Urology	American Urological Association Foundation	Genomic and Transcriptomic Predictors of Response and Mechanisms of Resistance to Intravesical Bacillus Calmette–Guérin (BCG) Immunotherapy in Non-Muscle Invasive Bladder Cancer
Plitas, George	Principal Investigator	Breast	American Surgical Association	CD177 Identifies a Novel Subset of Regulatory T Cells (Treg) Infiltrating Human Breast Cancer
Plitas, George	Principal Investigator	Breast	Manhasset Women's Coalition	Mapping the Human Breast Cancer Tumor Immune Microenvironment
Plitas, George	Principal Investigator	Breast	Parker Institute for Cancer Immunotherapy	An Exploratory Biomarker Study of Metastatic Triple Negative Breast Cancer Patients Treated with Immune Checkpoint Inhibitors Short Title: Translational Resource for Immuno-Biology to Understand Therapeutic Efficacy (TRIBUTE)
Sihag, Smita	Principal Investigator	Thoracic	AATS Foundation	Quantification of Circulating Tumor DNA to Assess Disease Burden and Treatment Response in Resectable Esophageal Adenocarcinoma
Sihag, Smita	Principal Investigator	Thoracic	Druckenmiller Center for Lung Cancer Research (MSK)	Prediction and Detection of Response to Treatment in Locally Advanced Esophageal Adenocarcinoma
Singh, Bhuvanesh	Principal Investigator	Head and Neck	Harrington Discovery Institute	Developing Novel Agents to Target SCCRO Activity in Human Cancers - 2018 Harrington Scholar-Innovator Grant
Soares, Kevin	Principal Investigator	Hepatopan-creatobiliary	Duke University Medical Center	Preventing an Incurable Disease: The Prevention of Progression to Pancreatic Cancer Trial (The 3PC Trial)
Yoon, Samuel	Principal Investigator	Gastric and Mixed Tumor	DeGregorio Family Foundation	Role of KRAS in Gastric Cancer Stem-like Cells in Promoting Metastasis, Angiogenesis, and Chemotherapy Resistance
Yoon, Samuel	Principal Investigator	Gastric and Mixed Tumor	Stand Up To Cancer	Early Detection and Interception of Diffuse and Intestinal Gastric Cancer

Industry Research Grants

Name	Role	Service	Funding Organization	Name of Grant
Abu-Rustum, Nadeem	Principal Investigator	Gynecology	Grail, Inc.	GRAIL-001: The Circulating Cell-free Genome Atlas (CCGA) Study
Adusumilli, Prasad	Principal Investigator	Thoracic	OSE Immunotherapeutics	IL-7 Receptor (IL-7R)-directed CAR T-cell Therapy for Lung Cancer
Adusumilli, Prasad	Principal Investigator	Thoracic	ACEA Biosciences, Inc.	SRA-Assessment of Autologous CAR-T Mediated Killing of Pleural Effusions
Adusumilli, Prasad	Principal Investigator	Thoracic	Atara Biotherapeutics, Inc.	SRA-Development of Chimeric Antigen Receptor T-Cells that target Mesothelin and Encode PD1 Dominant Negative Receptor Checkpoint Inhibition
Adusumilli, Prasad	Principal Investigator	Thoracic	Atara Biotherapeutics, Inc.	A Phase I Clinical Trial of Malignant Pleural Disease Treated with Autologous T Cells Genetically Engineered to Target the Cancer-Cell Surface Antigen Mesothelin
Ariyan, Charlotte	Principal Investigator	Gastric and Mixed Tumor	Amgen Inc.	SRA-Data Collection and Disclosure Agreement Order
Balachandran, Vinod	Principal Investigator	Hepatopan-creatobiliary	Genentech, Inc.	Phase 1 Clinical Trial of Personalized Neoantigen Tumor Vaccines and Programmed Death-Ligand 1 (PD-L1) Blockade in Patients with Surgically Resected Pancreatic Cancer
Balachandran, Vinod	Principal Investigator	Hepatopan-creatobiliary	Enterome SA	SRA-clinical-stage Biopharmaceutical Company Developing Innovative Therapies Based on the Identification and Therapeutic Application of Bioactive Molecules Expressed, Secreted and Regulated by the Gut Microbiome
Coleman, Jonathan	Principal Investigator	Urology	Steba Biotech S.A.	Study of the Efficacy, Safety and Quality of Life after TOOKAD Soluble Vascular Targeted Photodynamic therapy (VPT) for Minimally Invasive Treatment of Localized Intermediate Risk Prostate Cancer

Industry Research Grants (Continued)

Name	Role	Service	Funding Organization	Name of Grant
Coleman, Jonathan	Principal Investigator	Urology	Steba Biotech S.A.	Phase I Study of WST-11 Phototherapy for Upper Tract Urothelial Carcinoma
Coleman, Jonathan	Principal Investigator	Urology	UroGen Phrama	A Phase 3 Multicenter Trial Evaluating The Efficacy and Safety of MitoGel on Ablation of Upper Urinary Tract Urothelial Carcinoma
D'Angelica, Michael	Principal Investigator	Hepatopan-creatobiliary	CryoLife Inc.	Prospective, Multicenter, Multidisciplinary, Controlled Clinical Investigation Evaluating the Safety and Efficacy of "PerClot" Polysaccharide Hemostatic System
Dalbagni, Guido	Principal Investigator	Urology	Medical Enterprises Ltd.	A Multicenter, Single-Arm Study Evaluating the Efficacy of Synergo® Radiofrequency-Induced Thermochemotherapy Effect (RITE) with Mitomycin C (Synergo® RITE + MMC) in CIS Non-Muscle Invasive Bladder Cancer (NMIBC) Bacillus Calmette-Guérin (BCG)-Unresponsive Patients with or without Papillary NMIBC
Disa, Joseph	Principal Investigator	Plastic and Reconstructive	ViOptix Inc.	A Prospective Pilot Study to Evaluate Correlation Between Intra-operative StO ₂ Measurements and Post-operative Outcomes in Mastectomy Patients Using ViOptix Intra.Ox® Device
Eastham, James	Principal Investigator	Urology	SpectraCure AB	Open-Label Clinical Study to Assess the Safety and Adequacy of Effectiveness of the SpectraCure P18 System (Interstitial Multiple Diode Lasers and IDOSE Software) and Verteporfin for Injection (VFI) for the Treatment of Recurrent Prostate Cancer

Ehdaie, Behfar	Principal Investigator	Urology	Myriad Genetics Inc.	PAC Protocol RRP: Clinical Outcomes in Men with Prostate Cancer Who Selective Active Surveillance Using Prolaris Testing
Ehdaie, Behfar	Principal Investigator	Urology	Insightec	A Continued Access Study to Evaluate Focal MR-Guided Focused Ultrasound Treatment of Localized Intermediate Risk Prostate Lesions
Ehdaie, Behfar	Principal Investigator	Urology	Myriad Genetics Inc.	Long-Term Prospective Registry to Evaluate Treatment Decisions and Clinical Outcomes in Patients with Favorable Intermediate Risk Localized Prostate Cancer Following Cell Cycle Progression (CCP) Testing (Prolaris® Test)
Hakimi, Abraham	Principal Investigator	Urology	Elypta AB	Glycosaminoglycan Scores for Surveillance of Recurrence in Leibovich Points in 5 Non-Metastatic Clear Cell Renal Cell Carcinoma
Mehrara, Babak	Principal Investigator	Plastic and Reconstructive	PureTech Health LLC	SRA-Effect of LYT-100 on the Mouse Tail Model of Lymphedema
Pietzak, Eugene	Principal Investigator	Urology	Janssen Pharmaceutical	A Phase 2 "Window of Opportunity" Trial of Targeted Therapy with Erdafitinib in Patients with Recurrent FGFR3-Altered Non-Muscle Invasive Bladder Cancer
Soares, Kevin	Principal Investigator	Hepatopancreatobiliary	AstraZeneca	A Pilot Study of Neoadjuvant MEDI9447 (Oleclumab) and MEDI4736 (Durvalumab) in Patients with Surgically Resectable Adenocarcinoma of the Pancreas
Weiser, Martin	Principal Investigator	Colorectal	Clinical Genomics Pathology Inc.	Pilot Study to Detect and Measure ctDNA in Colorectal Cancer
Zivanovic, Oliver	Principal Investigator	Gynecology	Dutch Gynecologic Oncology Group	Phase III Randomized Clinical Trial for Stage III Epithelial Ovarian Cancer Randomizing between Primary Cytoreductive Surgery with or without Hyperthermic Intraperitoneal Chemotherapy: OVHIPEC-2

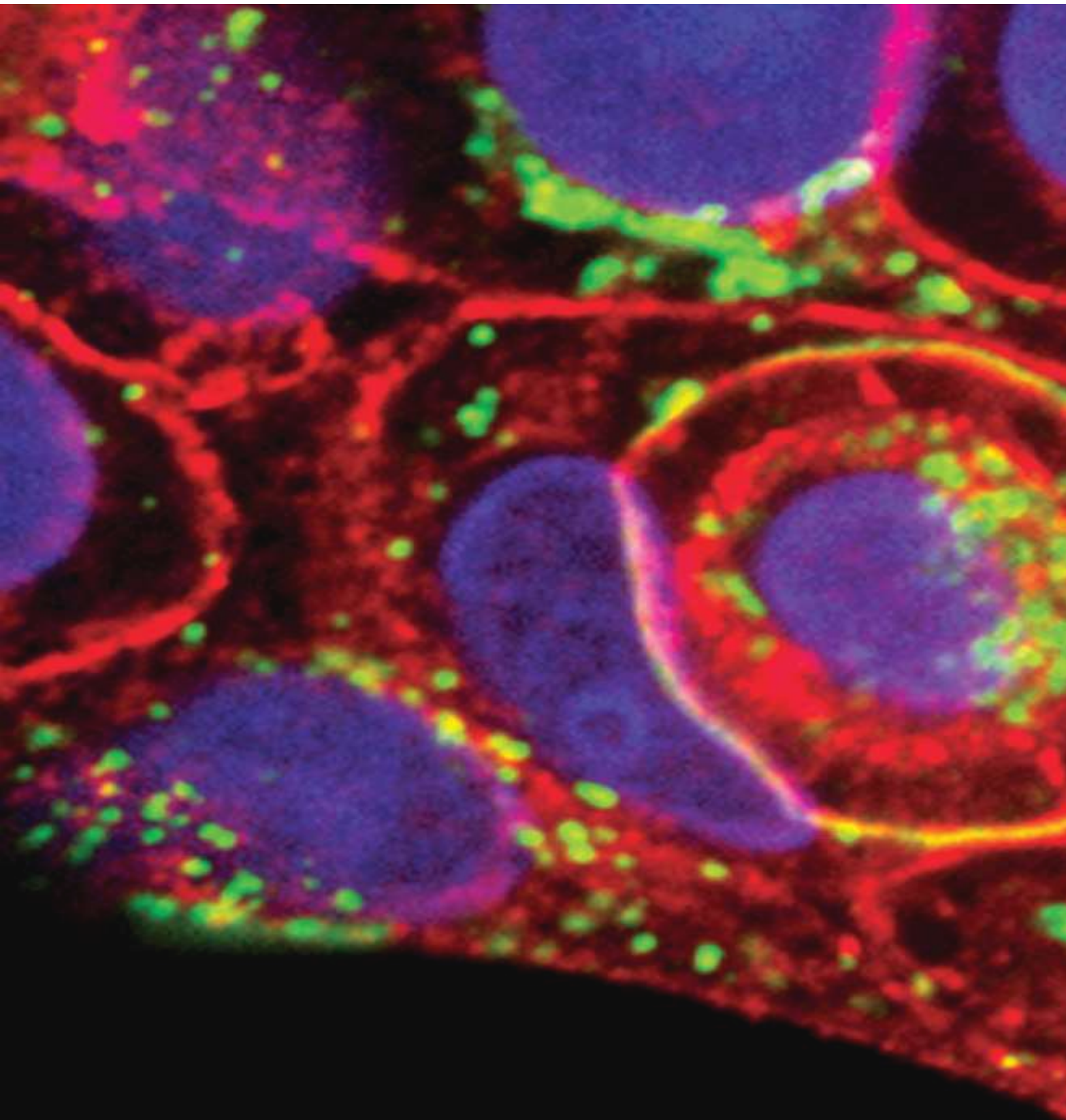

SURGE

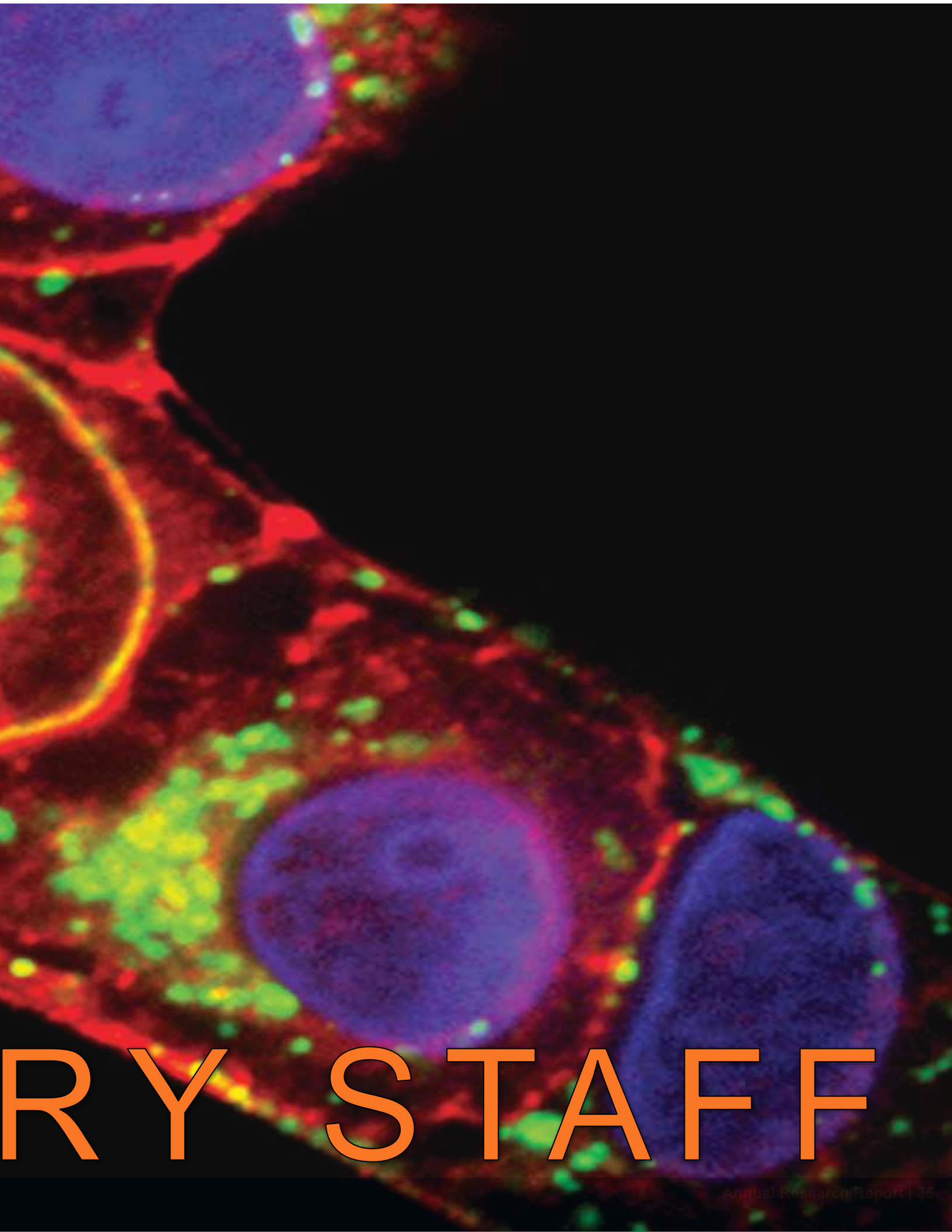

RY STAFF

Research Staff: Leadership



Tamara Torres Polanco
Research Program Manager



Rubiya Haque
Research Project Manager



Russell Holmes
Administrative Manager



Tatyana Krieger
Sr. Project Coordinator



Meghan Lee
Clinical Research Manager
Colorectal, Plastic & Reconstructive, Pediatrics



Desiree Martinez
GME Coordinator II



Melissa McCarter
Clinical Research Supervisor
Colorectal, Plastic & Reconstructive, Pediatrics, Urology



Marlana McGill
Clinical Research Manager
Urology



Cristina Olcese
Clinical Research Manager
Dental, Hepatopancreatobiliary, Ophthalmic



Alain Vincent
Clinical Research Manager
Breast/Thoracic

Research Staff: Breast & Thoracic Services



Kelly Abbatte

Clinical Research Supervisor



Daphne Alerte

Clinical Research Coordinator



Kristen Busalacchi

Clinical Research Coordinator



Waseem Cheema

Research Project Associate



Michael Cirelli

Clinical Research Coordinator



Tenzin Dechen

Clinical Research Associate



Joe Dycoco

Research Project Manager



Ashlynn Enriquez

Clinical Research Coordinator



Paula Garcia

Research Project Manager



Ethan Gomez

Clinical Research Coordinator



Lisa Hor

Clinical Research Coordinator



Tiana Le

Research Project Associate



Varsini Manikandan

Clinical Research Coordinator



Alexa McKnight

Clinical Research Specialist



Jasmeen Saini

Clinical Research Coordinator



Ross Sawka

Clinical Research Specialist



Maria Singh

Research Project Associate



David Taborga

Clinical Research Coordinator



Amy Zhu

Clinical Research Manager

Research Staff: Colorectal Service



Rachel Rice
Clinical Research Coordinator



Rupa Sood
Research Project Manager



Mostafa Mohamed
Clinical Research Coordinator

Research Staff: Dental and Ophthalmic Service



Dianna Haggag
Clinical Research Specialist



Roxanne Lewis
Research Project Associate



Melissa Robbins
Research Project Associate

Research Staff: Global Cancer Disparities Program



Rivka Kahn
Research Project Manager



Ranelle Tulloch
Clinical Research Coordinator

Research Staff: Gynecology Service



Josie Anderson
Clinical Research Coordinator



Gabrielle Bennetti
Clinical Research Associate



Alondra Cabrera
Clinical Research Coordinator



Alanna Jamner
Clinical Research Associate

Research Staff: Gynecology Service (Cont'd)



Bhavani Ramesh
Clinical Research Supervisor



Zoe Swainson
Clinical Research Specialist



Morgan Tomberlin
Clinical Research Coordinator



Jae Ward
Research Project Manager



Michelle Wu
Research Project Associate

Research Staff: Hepatopancreatobiliary Service



Ariel Harsinay
Clinical Research Coordinator



Dana Haviland
Research Project Associate



Anjuli McNeil
Clinical Research Specialist



Nan Pang
Clinical Research Associate



Xanthi Pantazelos
Clinical Research Specialist



Danielle Silliman
Research Project Associate



Adam Toujjer
Clinical Research Coordinator

Research Staff: Orthopedics Service



Linda Chen
Research Project Associate

Research Staff: Plastic & Reconstructive Service



Tajah Bell
Research Project Manager



Liz Encarnacion
Clinical Research Coordinator



Ricky Poulton
Clinical Research Coordinator

Research Staff: Urology Service



Michael Adler
Clinical Research Coordinator



Mireya Arango
Clinical Research Coordinator



Erin Carroll
Clinical Research Specialist



Jess Carruthers
Clinical Research Coordinator



Lauren Evans
Clinical Trial Nurse Leader



Nick Fantanza
Research Project Associate
(VTP Program)



Christian Hernandez
Clinical Research Associate
(Protocol Mgmt)



Catriona O'Dea
Clinical Trial Nurse

Research Staff: Urology Service (Cont'd)



Kirk Sugrim

Clinical Research Specialist



Rachel Tatge

Research Regulatory Associate



Nancy Varice

Clinical Research Specialist



Brandon Williams

Clinical Research Coordinator

DOS Support Staff



Henry Balingcongan

Technology Services Specialist I



Marsha Kaplan

Assistant to Chair



Barry Mann

Technology Services Specialist I



CLINICA



CLINICAL TRIALS

Therapeutic Research

IRB	Title	PI	Service
14-151	A Randomized Phase III Trial Evaluating the Role of Axillary Lymph Node Dissection in Breast Cancer Patients (cT1-3 N1) Who Have Positive Sentinel Lymph Node Disease After Neoadjuvant Chemotherapy (Alliance A011202)	Morrow, Monica, MD	Breast
17-384	Sentinel Lymph Node Biopsy After Neoadjuvant Chemotherapy in Patients Presenting with Locally Advanced Breast Cancer: A Prospective Study	Barrio, Andrea, MD	Breast
17-576	A Prospective, Double Blind, Randomized, Placebo-Controlled Trial of Locally Instilled Bupivacaine in the Surgical Bed After Unilateral Mastectomy Without Reconstruction	Kirstein, Laurie, MD	Breast
21-183	Selective Use of ALND in cT1-2N1 HR+/HER2- Breast Cancer Patients with 1 or 2 Positive Sentinel Lymph Nodes Undergoing Upfront Breast Conservation: A Prospective Study	Mamtani, Anita, MD	Breast
12-289	ICARuS (Intraperitoneal Chemotherapy After cytoReductive Surgery): A Single-center, Randomized Phase II Trial of Early Post-operative Intraperitoneal Chemotherapy (EPIC) and Hyperthermic Intraperitoneal Chemotherapy (HIPEC) After Optimal Cytoreductive Surgery (CRS) for Neoplasms of the Appendix, Colon or Rectum with Isolated Peritoneal Metastasis	Nash, Garrett, MD	Colorectal
20-104	A Phase II Study of Concurrent Systemic Pembrolizumab and Isolated Limb Infusion (ILI) with Melphalan and Dactinomycin for Patients with Locally Advanced or Metastatic Extremity Sarcoma	Bartlett, Edmund, MD	Gastric & Mixed Tumor
20-456	Melanoma Margins Trial (MelMarT): A Phase III, Multi-Centre, Multi-National Randomised Control Trial Investigating 1cm v 2cm Wide Excision Margins for Primary Cutaneous Melanoma	Bello, Danielle, MD	Gastric & Mixed Tumor
18-173	Pilot Trial of the Robotic Uterine Manipulator	Leitao, Mario, MD	Gynecology
19-164	Phase II randomized trial of neoadjuvant chemotherapy followed by surgery and post-operative radiation versus surgery and post-operative radiation for organ preservation of T3 and T4a (and selected T4b) nasal and paranasal sinus squamous cell carcinoma (NPNSCC)	Cohen, Marc, MD	Hepatopancreatobiliary
20-155	PRO-ACTIVE: Comparing the Effectiveness of Prophylactic Swallow Intervention for Patients Receiving Radiotherapy for Head and Neck Cancer	Cracchiolo, Jennifer, MD	Hepatopancreatobiliary
20-560	Randomized Phase II/III Trial of Sentinel Lymph Node Biopsy Versus Elective Neck Dissection for Early-Stage Oral Cavity Cancer (NRG-HN006) (CIRB)	Cracchiolo, Jennifer, MD	Hepatopancreatobiliary
17-418	A Phase III Multicenter, Open Label Randomized Controlled Trial of Cefoxitin versus Piperacillin-Tazobactam as Surgical Antibiotic Prophylaxis in Patients Undergoing Pancreatoduodenectomy	D'Angelica, Michael, MD	Hepatopancreatobiliary
18-489	Trial Of IRE in Cholangiocarcinoma (TONIC): Phase II	Kingham, T. Peter, MD	Hepatopancreatobiliary
19-039	Phase 1 Clinical Trial of Personalized Neoantigen Tumor Vaccines and Programmed Death-Ligand 1 (PD-L1) Blockade in Patients with Surgically Resected Pancreatic Cancer	Balachandran, Vinod, MD, FACS	Hepatopancreatobiliary
21-150	A Pilot Study of Neoadjuvant MEDI9447 (Oleclumab) and MEDI4736 (Durvalumab) in Patients with Surgically Resectable Adenocarcinoma of the Pancreas	Soares, Kevin, MD	Hepatopancreatobiliary
21-216	A Pilot Study to Assess the Safety and Efficacy of Preoperative Stereotactic Body Radiotherapy for the Treatment of Metastatic Disease in Bone Requiring Surgical Stabilization	Vaynrub, Maksim, MD	Orthopedic
20-021	A Randomized Control Trial: Does Immediate Lymphatic Reconstruction Decrease the Incidence of Lymphedema After Axillary Lymph Node Dissection?	Coriddi, Michelle, MD	Plastic & Reconstruction
20-565	A Randomized Controlled Trial of Prepectoral Versus Subpectoral Prosthetic Breast Reconstruction	Matros, Evan, MD	Plastic & Reconstruction
19-374	Phase I/II Trial of Bacillus Calmette-Guérin (BCG) and Intravesical Gemcitabine for Patients with BCG-Relapsing High-Grade Non-Muscle Invasive Bladder Cancer	Pietzak, Eugene, MD	Urology
20-114	Open-Label Clinical Study to Assess the Safety and Adequacy of Effectiveness of the SpectraCure P18 System (Interstitial Multiple Diode Lasers and IDOSE Software) and Verteporfin for Injection (VFI) for the Treatment of Recurrent Prostate Cancer	Eastham, James, MD	Urology

IRB	Title	PI	Service
20-251	Phase II Trial Of Intravesical Gemcitabine and Mk-3475 (Pembrolizumab) In The Treatment Of Patients With BCG-Unresponsive Non-Muscle Invasive Bladder Cancer (A031803) (CIRB)	Pietzak, Eugene, MD	Urology
21-099	Phase I Trial of Real-Time Intraoperative Fluorescent Imaging of Nerve Structures Using Illuminare-1, A Novel Myelin-Binding Fluorophore	Donahue, Timothy, MD	Urology
21-166	A Phase 2 "Window of Opportunity" Trial of Targeted Therapy with Erdafitinib in Patients with Recurrent FGFR3-Altered Non-Muscle Invasive Bladder Cancer	Pietzak, Eugene, MD	Urology
21-314	Phase I Study Evaluating the Safety and Tolerability of an Intravesical Anti-CD40 Agonist Antibody (2141-V11) in Subjects with Non-muscle Invasive Bladder Cancer Unresponsive to Bacillus Calmette-Guerin Thera-	Bochner, Bernard, MD	Urology
21-321	Multicenter Phase 3 Pivotal Study to Evaluate the Safety and Efficacy of TOOKAD (padeliporfin) Vascular Targeted Photodynamic Therapy in the Treatment of Low Grade Upper Tract Urothelial Cancer	Coleman, Jonathan, MD	Urology

Diagnostic Research

IRB	Title	PI	Service
16-039	The Incidence of Adjacent Synchronous Ipsilateral Infiltrating Carcinoma and/or DCIS in Patients Diagnosed with Flat Epithelial Atypia (FEA) or Intraductal Papilloma without Atypia (IPWA) by Core Needle Biopsy	Pilewskie, Melissa, MD	Breast
19-271	ICG-Enabled Mapping of Ovarian Sentinel Lymph Nodes: A Feasibility Study	Gardner, Ginger, MD	Gynecology
20-067	SEntinel Lymph node Endometrial Cancer Trial: A Prospective Multicenter International Single-Arm Observational Trial (SELECT)	Abu-Rustum, Nadeem, MD	Gynecology
21-202	ARIA II: A Phase III Randomized Controlled Trial of Near-Infrared Angiography During Rectosigmoid Resection and Anastomosis in Women with Ovarian Cancer	Zivanovic, Oliver, MD	Gynecology
15-128	Reflectance Confocal Microscopy of Oral Cancers In Vivo: A Preliminary Trial Comparing Intra-Oral Imaging with Pathology	Patel, Snehal, MD	Hepatopancreatobiliary
15-015	Interrogation of Exosome-mediated Intercellular Signaling in Patients with Pancreatic Cancer	Jarnagin, William, MD	Hepatopancreatobiliary
17-443	Point of Care, Real-Time Urine Metabolomics Test to Diagnose Colorectal Cancers and Polyps in Low- and Middle-Income Countries	Kingham, T. Peter, MD	Hepatopancreatobiliary
17-594	Development of Novel Imaging and Laboratory Biomarkers to Monitor the Liver Pre-Metastatic Niche and Guide Treatment of Colon Cancer: A Pilot Study	D'Angelica, Michael, MD	Hepatopancreatobiliary
20-201	Does the Concept of the Sentinel Lymph Node Apply to Esophageal Cancer? A Prospective Assessment of Near-Infrared Image-Guided Lymphatic Mapping and Sentinel Lymph Node Identification in Esophageal	Molena, Daniela, MD	Thoracic
20-349	Breathprinting (e-Nose) Technology for the Identification of Early-Stage Lung Cancer	Rocco, Gaetano, MD	Thoracic
18-295	Diagnosing Clinically Significant Prostate Cancer in African American and White Men, A Phase II, Randomized Clinical Trial, Multi-Center, MR-guided vs. 12-core Systematic Random Biopsy,	Coleman, Jonathan, MD	Urology
19-333	Molecular Phenotyping and Image-Guided Surgical Treatment of Prostate Cancer Using Ultrasmall Silica Nanoparticles	Touijer, Karim, MD	Urology
20-224	Glycosaminoglycan Scores for Surveillance of Recurrence in Leibovich Points ≥ 5 Non-Metastatic Clear Cell Renal Cell Carcinoma	Hakimi, Abraham, MD	Urology
20-229	A Phase II Multi-Institutional Trial to Evaluate Prostate Specific Membrane Antigen (PSMA)-Based PET Imaging of High Risk Prostate Cancer (CIRB)	Touijer, Karim, MD	Urology
21-277	Randomized Controlled Trial Assessing Transperineal Prostate Biopsy to Reduce Infection Complications (BRANY)	Ehdaie, Behfar, MD, MPH	Urology

Prevention/Intervention Research

IRB	Title	PI	Service
19-108	Preoperative Nutrition Intervention for Patients Undergoing Primary Surgical Debulking of Ovarian Cancer: A Feasibility Study	Broach, Vance, MD	Gynecology
21-029	A Non-Randomized Prospective Clinical Trial Comparing the Non-Inferiority of Salpingectomy to Salpingo-oophorectomy to Reduce the Risk of Ovarian Cancer Among BRCA1 Carriers [SOROCK] (NRG-CC008) (CIRB)	Long Roche, Kara, MD	Gynecology
21-012	Preventing an Incurable Disease: The Prevention of Progression to Pancreatic Cancer Trial (The 3PC Trial) (DUHS IRB)	Soares, Kevin, MD	Hepatopancreatobiliary

QoL Research

IRB	Title	PI	Service
20-552	Cluster Randomized Controlled Trial of Patient and Provider Decision Support to Increase Chemoprevention Informed Choice Among Women With Atypical Hyperplasia or Lobular Carcinoma in Situ - Making Informed Choices on Incorporating Chemoprevention Into Care (MiCHOICE) (S1904) (CIRB)	Pilewskie, Melissa, MD	Breast
20-429	Preservation of Ovaries in Endometrial Malignancies: GYN POEM Trial	Mueller, Jennifer, MD	Gynecology
17-382	Decision Making and Psychological Outcomes in Low Risk Papillary Thyroid Cancer	Roman, Benjamin, MD	Hepatopancreatobiliary
15-057	Health Related Quality of Life Following Hepatectomy for Colorectal Liver Metastasis: Global and Disease Specific Changes Over Time	D'Angelica, Michael, MD	Hepatopancreatobiliary
18-014	Assessment of Healing and Function After Surgical Reconstruction for Neoplasms Involving Bone	Prince, Daniel, MD	Orthopedic
15-240	General Registry of Autologous Fat Transfer (GRAFT)	Mehrara, Babak, MD	Plastic & Reconstruction
21-318	Incorporating Three-Dimensional Visualization in Breast Reconstruction Consultation	Stern, Carrie, MD	Plastic & Reconstruction
18-189	Improving Patient Experience and Outcomes for Men Undergoing Prostate Biopsy: A Randomized Controlled Trial with Early Stage Consent	Ehdaie, Behfar, MD, MPH	Urology

Epidemiologic Research

IRB	Title	PI	Service
20-026	A Prospective Analysis of Active Observation in Patients with Desmoid-Type Fibromatosis	Crago, Aimee, MD, PhD	Gastric & Mixed Tumor
20-287	PREPARE: Patient Centered Perioperative Experience	Jewell, Elizabeth, MD	Gynecology
18-114	Developing Non-Communicable Disease Registries in Africa: A Step Towards Providing Quality Data for Improving Patient Outcomes	Kingham, T. Peter, MD	Hepatopancreatobiliary
18-541	Thoracic Surgery Oncology Group (TSOG) Protocol: Registry Trial of Active Surveillance for Multifocal Ground Glass Opacities (GGOs)	Huang, James, MD	Thoracic

Biospecimen Research

IRB	Title	PI	Service
12-206	Analysis of the Gene Expression Signature of Regulatory T Cells in Human Breast Malignancies	Plitas, George, MD	Breast
20-393	An Exploratory Biomarker Study of Metastatic Triple Negative Breast Cancer Patients treated with Immune Checkpoint Inhibitors Short Title: Translational Resource for Immuno-Biology to Understand Therapeutic	Plitas, George, MD	Breast
15-102	Molecular Characterization of Primary Appendiceal Neoplasms	Nash, Garrett, MD	Colorectal
15-191	Long Term Expansion, Banking and Analysis of Normal and Malignant Intestinal Crypts From Surgical Specimens	Paty, Philip, MD	Colorectal
16-1071	The MSKCC Colon and Rectal Cancer Tumoroid Project: Prospective Collection of Rectal and Colon Tumor and Normal Adjacent Tissues with Potential to Guide Individual Treatment Options	Smith, J. Joshua, MD, PhD	Colorectal
16-1181	Identifying Biomarkers for Colorectal Tumor Response to Chemoradiation	Garcia-Aguilar, Julio, MD, PhD	Colorectal
16-1319	Molecular Analysis of High Risk Stage IIIB and IIIC (N2) Colon Adenocarcinoma	Weiser, Martin, MD	Colorectal
02-060	Novel Biochemical and Molecular Determinants for Soft Tissue Sarcoma	Singer, Sam, MD	Gastric & Mixed Tumor
11-033	The Role of Tumor Exosomes in Melanoma	Brady, Mary, MD	Gastric & Mixed Tumor
16-091	Whole exome sequencing of matched Gastric Cancers: Analysis of Outliers	Strong, Vivian, MD	Gastric & Mixed Tumor
16-523	Assessment of Differential Clinical Outcome and Response to Therapy by Clinical and Genetic Melanoma Subtype	Ariyan, Charlotte, MD, PhD	Gastric & Mixed Tumor
16-524	Outcome of Patients Undergoing Resection of Metastatic Melanoma that has Progressed on Immunotherapy	Ariyan, Charlotte, MD, PhD	Gastric & Mixed Tumor
17-124	Proteomics and Genomic Profiling of Gastroesophageal Tumors	Yoon, Sam, MD	Gastric & Mixed Tumor

IRB	Title	PI	Service
19-101	A study to characterize both targeted and immuno therapy treated and treatment naïve patients with melanoma and various melanoma subtypes	Coit, Daniel, MD	Gastric & Mixed Tumor
19-313	The Comparison of Genomic Characteristics of Gastric Cancer Between US and Japan	Strong, Vivian, MD	Gastric & Mixed Tumor
20-577	Circulating Tumor DNA in Locally Advanced Gastric Adenocarcinoma	Strong, Vivian, MD	Gastric & Mixed Tumor
21-079	Analysis of Sarcomas Treated with Chemotherapy, TKIs, and/or Immunotherapy	Yoon, Sam, MD	Gastric & Mixed Tumor
15-281	Uterine Washing Biomarkers as a Novel Screening Tool for High Grade Serous Carcinoma	Long Roche, Kara, MD	Gynecology
16-604	Tina Brozman Ovarian Cancer Consortium (TBOCC)	Long Roche, Kara, MD	Gynecology
17-479	Proteogenomics of Disease Distribution and Poor Outcome in Advanced Stage, High-Grade Serous Ovarian, Peritoneal, and Tubal Cancer	Chi, Dennis, MD	Gynecology
18-548	Margin Assessment in Cervical and Vulvar Cancer with PARPi-FL	Jewell, Elizabeth, MD	Gynecology
11-195	Genomic Characterization of Salivary Gland, Thyroid and Head and Neck Tumors	Morris, Luc, MD	Head & Neck
15-052	The Role of the Nerve Microenvironment in Perineural Invasion	Wong, Richard, MD	Hepatopancreatobiliary
16-049	Genomic profiling of olfactory neuroblastoma (ONB) and sinonasal tumors with ONB features	Ganly, Ian, MD, PhD	Hepatopancreatobiliary
16-641	Molecular and Histopathological Markers of Tumor Aggressiveness in Well and in Poorly Differentiated Thyroid Carcinomas	Ganly, Ian, MD, PhD	Hepatopancreatobiliary
16-646	Imaging of Head and Neck Cancer Tissue Samples with PARP and NaV1.7 Tracers	Ganly, Ian, MD, PhD	Hepatopancreatobiliary
17-439	Creation of thyroid cancer cell lines, xenograft models and biospecimen bank	Ganly, Ian, MD, PhD	Hepatopancreatobiliary
18-323	Molecular Signature Of The Tumor Initiating Stem Cell In Human Squamous Cell Carcinomas of Head and Neck	Singh, Bhuvanesh, MD, PhD	Hepatopancreatobiliary
19-283	Study of Tumor Microenvironment in Head and Neck Cancers	Patel, Snehal, MD	Hepatopancreatobiliary
20-422	Margin Assessment of Head and Neck Cancer with PARP Tracers	Ganly, Ian, MD, PhD	Hepatopancreatobiliary
21-247	Mechanoregulation of Cytotoxic Lymphocyte Function	Morris, Luc, MD	Hepatopancreatobiliary
10-118	Characterization of Tumor Markers in the Bile of Patients with Liver, Biliary and Pancreatic Tumors	Jarnagin, William, MD	Hepatopancreatobiliary
11-083	The Role of Immunity in Gastrointestinal and Hepatopancreatobiliary Malignancy	Jarnagin, William, MD	Hepatopancreatobiliary
15-209	Comparison of presentation and outcomes in patients with colorectal cancer in MSKCC, South Africa, and Ife, Nigeria	Kingham, T. Peter, MD	Hepatopancreatobiliary
16-258	Prognostic Gene Profiling in Surgical Patients with Solitary Hepatocellular Carcinoma	Jarnagin, William, MD	Hepatopancreatobiliary
16-635	Molecular and Protein Characterization of Biliary Carcinomas	Jarnagin, William, MD	Hepatopancreatobiliary
16-645	Hepatocellular Tumors: the diagnostic potential of microRNAs	Jarnagin, William, MD	Hepatopancreatobiliary
17-024	Evaluation of cfDNA as a Predictive Biomarker in Patients with Hepatobiliary Carcinoma	Jarnagin, William, MD	Hepatopancreatobiliary
18-059	Outcome of Patients with Resected Adrenocortical Carcinoma (ACC) Liver Metastasis	Jarnagin, William, MD	Hepatopancreatobiliary
20-312	Global Cancer Disparities Initiative Nigerian-MSK Specimen Umbrella Protocol	Kingham, T. Peter, MD	Hepatopancreatobiliary
21-062	Characterization of the Pancreatic Cyst Microbiome	Soares, Kevin, MD	Hepatopancreatobiliary
16-1481	Targeted Exome Sequencing of Primary Uveal Melanoma and Their Metastatic Lesions	Francis, Jasmine, MD	Ophthalmology
17-049	Cancer Genes Altered In Retinoblastoma and Coats' Disease	Abramson, David, MD	Ophthalmology

IRB	Title	PI	Service
17-206	Single cell-sequencing of uveal melanoma and retinoblastoma	Francis, Jasmine, MD	Ophthalmology
18-152	Genetic Mutation Profile in Epithelial Neoplasm of Lacrimal Gland	Della Rocca, David, MD	Ophthalmology
20-078	Microbiome of Ophthalmic Tumors	Francis, Jasmine, MD	Ophthalmology
17-067	Investigation of Genetic Alterations and Chemotherapy Resistance in Osteogenic Sarcoma and Other Solid Tumors	Healey, John, MD	Orthopedic
18-536	The Role of Keratinocytes in CD4 activation in Lymphedema	Mehrara, Babak, MD	Plastic & Reconstruction
15-115	Histopathological Prognostic Markers of Malignant Pleural Mesothelioma	Adusumilli, Prasad, MD	Thoracic
15-292	Adjuvant Lung Cancer Enrichment Marker Identification and Sequencing Trial (ALCHEMIST/A151216) (CIRB)	Jones, David, MD	Thoracic
16-047	Investigating the tumor immune microenvironment in thoracic malignancies- lung cancer, mesothelioma, esophageal cancer, and lung metastasis	Adusumilli, Prasad, MD	Thoracic
16-1514	Modeling metastatic thoracic cancers using patient-derived organoids	Jones, David, MD	Thoracic
17-445	Identification of genomic signatures that predict tumor progression and response to therapy in Gastroesophageal adenocarcinoma	Sihag, Smita, MD	Thoracic
17-636	Immune Characterization of NSCLC following resection	Adusumilli, Prasad, MD	Thoracic
18-506	Study to evaluate perioperative circulating tumor DNA as a prognostic biomarker in patients undergoing neoadjuvant therapy for resectable non-small cell lung cancer.	Isbell, James, MD	Thoracic
19-044	Imaging of Esophageal Precancerous and Cancerous Tissue Samples with PARP Tracers	Molena, Daniela, MD	Thoracic
19-460	Assessment of Endogenous and CAR T-Cell Immunity Following Anti-PD-1 Agent as a Transition Step to Phase 2 Combination Immunotherapy	Adusumilli, Prasad, MD	Thoracic
12-001	In Vitro Culture and Establishment of Xenograft Models of Human Prostate Cancer	Carver, Brett, MD	Urology
12-237	Creation of Renal Cell Carcinoma Cell Lines, Xenograft models, and Bio-specimen Bank	Hakimi, Abraham, MD	Urology
13-218	Kidney Cancer DNA Registry	Coleman, Jonathan, MD	Urology
16-1619	Genomic characterization of lymph node metastases in bladder cancer	Cha, Eugene, MD	Urology
18-148	Carbohydrate Antigen 19.9 (CA 19.9) and Voltage gated Sodium Channels (NaV) Expression in Histological Prostate and Urinary Bladder Specimens	Goh, Alvin, MD	Urology
19-015	The MSKCC Bladder Oncogenome Living Biobank Project: Prospective Creation of Patient Derived Xenograft Models and Organoids	Pietzak, Eugene, MD	Urology
20-043	Characterizing and Targeting the Microenvironmental Barriers to Immunotherapeutic Response in Renal Cell Carcinoma	Hakimi, Abraham, MD	Urology
20-255	Mechanism-based Approach for Combination Therapies with Immune Modulation for Management of Patients with Urothelial Cancers of the Upper Urinary Tract	Coleman, Jonathan, MD	Urology
20-313	Discovery and Validation of Novel Gene Expression Signatures in Patients with Prostate Cancer and Upper Tract Urothelial Carcinoma using Tissue-based Gene Expression Classifier	Coleman, Jonathan, MD	Urology
20-319	Detection of Advanced Prostate Cancer in ISUP 1 Patients who are on Active Surveillance	Eastham, James, MD	Urology
20-404	Immunosurveillance of Chromophobe Renal Cell Carcinoma by Tumor-Resident Cytotoxic Innate Lymphocytes	Hakimi, Abraham, MD	Urology

DoS Protocol Review Committee

Name	Service	Role
Edmund K. Bartlett	Gastric and Mixed Tumor	Expedited Reviewer
Timothy F. Donahue	Urology	Expedited Reviewer
Nicola Fabbri	Orthopedics	Member
Elizabeth Jewell	Gynecology	Member
Laurie J. Kirstein	Breast	Member
Audrey Mauguen	Biostatistics	Member
Luc G. T. Morris	Head and Neck	BRP Reviewer
Jonas A. Nelson	Plastics	Member
Emmanouil P. Pappou	Colorectal	Member
George Plitas	Breast	BRP Reviewer
Gaetano Rocco	Thoracic	Member
Kara Long Roche	Gynecology	Vice Chair
Jaspreet S. Sandhu	Urology	Chair
Iris H. Wei	Colorectal	Member



EDITORIAL
STAFF



Daniel Pepper
Associate Director



Peter Daskoch
Editor/Grant Writer



Arthur Gelmis
Editor/Grant Writer



Summer Koop
Grant Coordinator/Editor



Jessica Kozikott
Project Portfolio Manager



Jasmine Kwityn
Assistant Editor/Grant Writer



Jessica Massler
Project Coordinator



Michael McGregor
Managing Editor/Grant
Writer



**Margaret (Peggy)
McPartland**
Senior Editor/Grant Writer



George Monemvasitis
Managing Editor/Grant Writer



Jessica Moore
Senior Editor/Grant Writer



Janet Novak
Senior Editor/Grant Writer



Melody Owens
Editor/Grant Writer



Erin Patterson
Senior Editor/Grant Writer



Amy Plofker
Editor/Grant Writer



Olga Rukovets
Assistant Editor/Grant Writer



Dagmar Schnau
Managing Editor/Grant



David Sewell
Senior Editor/Grant Writer



Crystal Tran
Editor/Grant Writer



Joyce Tsoi
Editor/Grant Writer



Shan-san Wu
Editor/Grant Writer



PUBLIC



ATIONS

- Abramson DH**, Fallon J, Biran N, **Francis JH**, Jaben K, Oh WK. Lacrimal sac adenocarcinoma managed with androgen deprivation. *Am J Ophthalmol Case Rep.* 2020;19:100607.
- Abramson DH**, Haque S, **Francis JH**. Unilateral retinoblastoma metastatic to the skull and both orbits. *Ophthalmol Retina.* 2020;4(10):1021.
- Abu-Rustum NR**, Angioli R, Bailey AE, **Broach V**, Buda A, **Coriddi MR**, **Dayan JH**, Frumovitz M, Kim YM, Kimmig R, **Leitao MM, Jr.**, Muallem MZ, McKittrick M, **Mehra B**, Montera R, Moukarzel LA, Naik R, Pedra Nobre S, Plante M, Plotti F, **Zivanovic O**. IGCS intraoperative technology task-force. Update on near infrared imaging technology: beyond white light and the naked eye, indocyanine green and near infrared technology in the treatment of gynecologic cancers. *Int J Gynecol Cancer.* 2020;30(5):670-683.
- Adusumilli PS**, Bikson M, Rizk NP, **Rusch VW**, Hristov B, Grosser R, Tan KS, Sarkaria IS, **Huang J**, **Molena D**, **Jones DR**, **Bains MS**. A prospective trial of intraoperative tissue oxygenation measurement and its association with anastomotic leak rate after Ivor Lewis esophagectomy. *J Thorac Dis.* 2020;12(4):1449-1459.
- Ahmed ZU, Flynn J, Riedel ER, **Huryn JM**, **Rosen EB**. Definitive maxillary obturator prosthesis: timelines for fabrication and follow-up. *Spec Care Dentist.* 2020;40(3):315-319.
- Allen RJ, Jr.**, **Nelson JA**, Polanco TO, Shamsunder MG, **Ganly I**, **Boyle J**, **Rosen E**, **Matros E**. Short-term outcomes following virtual surgery-assisted immediate dental implant placement in free fibula flaps for oncologic mandibular reconstruction. *Plast Reconstr Surg.* 2020;146(6):768e-776e.
- Almassi N, **Bochner BH**. Ileal conduit or orthotopic neobladder: selection and contemporary patterns of use. *Curr Opin Urol.* 2020;30(3):415-420.
- Almassi N, **Cha EK**, Vertosick EA, Huang C, Wong N, Dason S, McPherson V, Dean L, Benfante N, Sjoberg DD, Rosenberg JE, Bajorin DF, **Herr HW**, **Dalbagni G**, **Bochner BH**. Trends in management and outcomes among patients with urothelial carcinoma undergoing radical cystectomy from 1995 to 2015: The Memorial Sloan Kettering experience. *J Urol.* 2020;204(4):677-684.
- Almassi N, **Mulhall JP**, Funt SA, **Sheinfeld J**. Managing newly diagnosed metastatic testicular germ cell tumour in a COVID-19-positive patient. *BJU Int.* 2020;126(3):333-335.
- Aloisi A, Tseng J, Kuhn T, Feinberg J, **Chi DS**, **Brown CL**, **Mueller JJ**, **Gardner GJ**, **Zivanovic O**, **Jewell EL**, **Long Roche K**, **Broach V**, **Abu-Rustum NR**, **Leitao MM, Jr.** Robotic surgery in the frail elderly: analysis of perioperative outcomes. *Ann Surg Oncol.* 2020;27(10):3772-3780.
- Amin KA, Vertosick EA, Stearns G, Fathollahi A, Sjoberg DD, Donat MS, **Herr H**, **Bochner B**, **Dalbagni G**, **Sandhu JS**. Predictors of benign ureteroenteric anastomotic strictures after radical cystectomy and urinary diversion. *Urology.* 2020;144:225-229.
- Arslan-Carlon V, Tan KS, **Dalbagni G**, Pedoto AC, **Herr HW**, **Bochner BH**, **Cha EK**, **Donahue TF**, Fischer M, **Donat SM**. Goal-directed versus standard fluid therapy to decrease ileus after open radical cystectomy: a prospective randomized controlled trial. *Anesthesiology.* 2020;133(2):293-303.
- Arslan-Carlon V, Walline MC, Seier K, Tan KS, **Abramson DH**. Hemodynamic changes associated with mydriatic eye drop administration in anesthetized pediatric patients. *Ocul Oncol Pathol.* 2020;6(3):203-209.
- Attalla K, Voss MH, **Hakimi AA**. Prognostic models in papillary renal cell carcinoma. *Ann Transl Med.* 2020;8(21):1334.
- Attalla K, Weng S, Voss MH, **Hakimi AA**. Epidemiology, Risk Assessment, and Biomarkers for Patients with Advanced Renal Cell Carcinoma. *Urol Clin North Am.* 2020;47(3):293-303.
- Auffenberg GB, Curry M, Gennarelli R, **Donahue TF**, Elkin E, **Russo P**. Comparison of cancer specific outcomes following minimally invasive and open surgical resection of early stage kidney cancer from a national cancer registry. *J Urol.* 2020;203(6):1094-1100.
- Aviki EM**, Chen L, Dessources K, **Leitao MM, Jr.**, Wright JD. Impact of hospital volume on surgical management and outcomes for early-stage cervical cancer. *Gynecol Oncol.* 2020;157(2):508-513.
- Aviki EM**, Lavery JA, **Roche KL**, Cowan R, Dessources K, Basaran D, Green AK, Aghajanian CA, O'Ceirbhail R, **Jewell EL**, **Leitao MM, Jr.**, **Gardner GJ**, **Abu-Rustum NR**, Sabbatini P, Bach PB. Impact of provider volume on front-line chemotherapy guideline compliance and overall survival in elderly patients with advanced ovarian cancer. *Gynecol Oncol.* 2020;159(2):418-425.
- Barker CA, Kozlova A, Shoushtari AN, Hay JL, **Francis JH**, **Abramson DH**. Quality of life concerns in patients with uveal melanoma after initial diagnosis. *Ocul Oncol Pathol.* 2020;6(3):184-195.
- Barrio AV**, Downs-Canner S, Edelweiss M, **Van Zee KJ**, **Cody HS, 3rd**, **Gemignani ML**, **Pilewskie ML**, **Piitas G**, **El-Tamer M**, **Kirstein L**, **Capko D**, **Patil S**, **Morrow M**. Microscopic extracapsular extension in sentinel lymph nodes does not mandate axillary dissection in Z0011-eligible patients. *Ann Surg Oncol.* 2020;27(5):1617-1624.
- Bartelstein MK**, Schwarzkopf E, Busam KJ, **Brady MS**, **Athanasian EA**. Sentinel lymph node biopsy predicts systemic recurrence in digital papillary adenocarcinoma. *J Surg Oncol.* 2020;122(7):1323-1327.
- Bartlett EK**, Flynn JR, Panageas KS, Ferraro RA, Sta Cruz JM, Postow MA, **Coit DG**, **Ariyan CE**. High neutrophil-to-lymphocyte ratio (NLR) is associated with treatment failure and death in patients who have melanoma treated with PD-1 inhibitor monotherapy. *Cancer.* 2020;126(1):76-85.

- Bartlett EK**, Lee AY, Spanheimer PM, **Bello DM**, **Brady MS**, **Ariyan CE**, **Coit DG**. Nodal and systemic recurrence following observation of a positive sentinel lymph node in melanoma. *Br J Surg*. 2020;107(11):1480-1488.
- Basaran D, Bruce S, **Aviki EM**, **Mueller JJ**, **Broach VA**, Cadoo K, Soslow RA, Alektiar KM, **Abu-Rustum NR**, **Leitao MM, Jr**. Sentinel lymph node mapping alone compared to more extensive lymphadenectomy in patients with uterine serous carcinoma. *Gynecol Oncol*. 2020;156(1):70-76.
- Basaran D, **Leitao MM, Jr**. Update on sentinel lymph node mapping in endometrial cancer patients with a high risk for nodal metastasis. *Indian J Gynecol Oncol*. 2020;18(2):43.
- Bello DM**, Panageas KS, Hollmann T, Shoushtari AN, Momtaz P, Chapman PB, Postow MA, Callahan MK, Wolchok JD, **Brady MS**, **Coit DG**, **Ariyan CE**. Survival outcomes after metastasectomy in melanoma patients categorized by response to checkpoint blockade. *Ann Surg Oncol*. 2020;27(4):1180-1188.
- Berlin NL, **Disa JJ**, **Matros E**. Autologous breast reconstruction versus implant-based reconstruction: long-term costs and health care use compare. *Plast Reconstr Surg*. 2020;145(2):312-314.
- Blum KA**, **Gupta S**, **Tickoo SK**, **Chan TA**, **Russo P**, **Motzer RJ**, **Karam JA**, **Hakimi AA**. Sarcomatoid renal cell carcinoma: biology, natural history and management. *Nat Rev Urol*. 2020;17(12):659-678.
- Bochner BH**. Expedient radical cystectomy in patients with high-risk bladder cancer remains an important part of patient care. *Eur Urol Oncol*. 2020;3(2):250-251.
- Boerner T, Filippova OT, Chi AJ, Iasonos A, Zhou QC, **Long Roche K**, **Zivanovic O**, **Park BJ**, **Huang J**, **Jones DR**, **Abu-Rustum NR**, **Gardner G**, **Sonoda Y**, **Chi DS**. Video-assisted thoracic surgery in the primary management of advanced ovarian carcinoma with moderate to large pleural effusions: A Memorial Sloan Kettering Cancer Center Team Ovary Study. *Gynecol Oncol*. 2020;159(1):66-71.
- Botty Van den Bruele A, **Gemignani ML**. Management of ipsilateral supernumerary nipple at time of breast cancer diagnosis. *Breast J*. 2020;26(10):2042-2044.
- Brandt B, Sioulas V, Basaran D, Kuhn T, LaVigne K, **Gardner GJ**, **Sonoda Y**, **Chi DS**, **Long Roche K**, **Mueller JJ**, **Jewell EL**, **Broach VA**, **Zivanovic O**, **Abu-Rustum NR**, **Leitao MM, Jr**. Minimally invasive surgery versus laparotomy for radical hysterectomy in the management of early-stage cervical cancer: Survival outcomes. *Gynecol Oncol*. 2020;156(3):591-597.
- Brant A, Almassi N, Sirintrapun SJ, **Russo P**. Upper tract urothelial carcinoma in a patient with horseshoe kidney. *Urology*. 2020;142:e20-e24.
- Broach V**, **Abu-Rustum NR**, **Sonoda Y**, **Brown CL**, **Jewell E**, **Gardner G**, **Chi DS**, **Zivanovic O**, **Leitao MM, Jr**. Evolution and outcomes of sentinel lymph node mapping in vulvar cancer. *Int J Gynecol Cancer*. 2020;30(3):383-386.
- Buisman FE, Galjart B, van der Stok EP, Kemeny NE, **Balachandran VP**, Boerner T, Cercek A, Grunhagen DJ, **Jarnagin WR**, **Kingham TP**, Verhoef C, Koerkamp BG, **D'Angelica MI**. The impact of hepatic arterial infusion pump chemotherapy on hepatic recurrences and survival in patients with resected colorectal liver metastases. *HPB (Oxford)*. 2020;22(9):1271-1279.
- Canestraro J**, Jaben KA, Wolchok JD, **Abramson DH**, **Francis JH**. Progressive choroidal thinning (leptochoroid) and fundus depigmentation associated with checkpoint inhibitors. *Am J Ophthalmol Case Rep*. 2020;19:100799.
- Cao C, Guo A, Chen C, Zielinski R, **Bott M**. Neoadjuvant immunotherapy for patients with non-small cell lung cancer-current evidence. *Ann Transl Med*. 2020;8(22):1476.
- Carlsson S, Benfante N, Alvim R, Sjoberg DD, Vickers A, Reuter VE, Fine SW, Vargas HA, Wiseman M, Mahmood M, **Ehdaie B**, **Laudone V**, **Scardino P**, **Eastham J**, **Touijer K**. Risk of metastasis in men with grade group 2 prostate cancer managed with active surveillance at a tertiary cancer center. *J Urol*. 2020;203(6):1117-1121.
- Carlsson S, Benfante N, Alvim R, Sjoberg DD, Vickers A, Reuter VE, Fine SW, Vargas HA, Wiseman M, Mahmood M, **Ehdaie B**, **Laudone V**, **Scardino P**, **Eastham J**, **Touijer K**. Long-term outcomes of active surveillance for prostate cancer: The Memorial Sloan Kettering Cancer Center experience. *J Urol*. 2020;203(6):1122-1127.
- Carter J**, Goldfarb S, Baser RE, **Goldfrank DJ**, Seidel B, Milli L, Saban S, Stabile C, Canty J, **Gardner GJ**, **Jewell EL**, **Sonoda Y**, Kollmeier MA, Alektiar KM. A single-arm clinical trial investigating the effectiveness of a non-hormonal, hyaluronic acid-based vaginal moisturizer in endometrial cancer survivors. *Gynecol Oncol*. 2020;158(2):366-374.
- Caso R**, **Sanchez-Vega F**, **Tan KS**, **Mastrogiacomo B**, **Zhou J**, **Jones GD**, **Nguyen B**, **Schultz N**, **Connolly JG**, **Brandt WS**, **Bott MJ**, **Rocco G**, **Molena D**, **Isbell JM**, **Liu Y**, **Mayo MW**, **Adusumilli PS**, **Travis WD**, **Jones DR**. The underlying tumor genomics of predominant histologic subtypes in lung adenocarcinoma. *J Thorac Oncol*. 2020;15(12):1844-1856.
- Cassidy MR, Lefkowitz RA, Long N, Qin LX, Kirane A, Sbaity E, Hameed M, **Coit DG**, **Brennan MF**, **Singer S**, **Crago AM**. Association of MRI T2 signal intensity with desmoid tumor progression during active observation: a retrospective cohort study. *Ann Surg*. 2020;271(4):748-755.
- Cercek A, Boerner T, Tan BR, Chou JF, Gonen M, Boucher TM, Hauser HF, Do RKG, Lowery MA, Harding JJ, Varghese AM, Reidy-Lagunes D, Saltz L, Schultz N, **Kingham TP**, **D'Angelica MI**, DeMatteo RP, **Drebin JA**, **Allen PJ**, **Balachandran VP**, Lim KH, Sanchez-Vega F, Vachharajani N, Majella Doyle MB, Fields RC, Hawkins WG, Strasberg SM, Chapman WC, Diaz LA, Jr., Kemeny NE, **Jarnagin WR**. Assessment of hepatic arterial infusion of floxuridine in combination With systemic Gemcitabine and Oxaliplatin in patients with unresectable intrahepatic cholangiocarcinoma: a phase 2 clinical trial. *JAMA Oncol*. 2020;6(1):60-67.

- Chapman T, **Athanasian E**. Malignant tumors of the hand. *J Am Acad Orthop Surg*. 2020;28(23):953-962.
- Chernichenko N, Omelchenko T, Deborde S, Bakst RL, He S, Chen CH, Gusain L, Vakiani E, Katabi N, Hall A, **Wong RJ**. Cdc42 mediates cancer cell chemotaxis in perineural invasion. *Mol Cancer Res*. 2020;18(6):913-925.
- Chesnut GT, Benfante N, Barham D, Dean LW, Tin A, Sjoberg DD, **Scardino PT, Eastham JA, Ehdai B, Coleman JA, Donahue TF, Touijer KA, Laudone VP**. Routine postoperative hemoglobin assessment poorly predicts transfusion requirement among patients undergoing minimally invasive radical prostatectomy. *Urol Pract*. 2020;7(4):299-304.
- Chesnut GT, Vertosick EA, Benfante N, Sjoberg DD, Fainberg J, Lee T, **Eastham J, Laudone V, Scardino P, Touijer K, Vickers A, Ehdai B**. Role of changes in magnetic resonance imaging or clinical stage in evaluation of disease progression for men with prostate cancer on active surveillance. *Eur Urol*. 2020;77(4):501-507.
- Chesnut GT, Zareba P, Sjoberg DD, Mamoor M, Carlsson S, Lee T, Fainberg J, Vertosick E, Manasia M, Schoen M, **Ehdai B**. Patient-reported pain, discomfort, and anxiety during magnetic resonance imaging-targeted prostate biopsy. *Can Urol Assoc J*. 2020;14(5):E202-E208.
- Choe G, Carr R, **Molena D**. New Surgical Approaches in the Treatment of Non-Small Cell Lung Cancer. *Clin Chest Med*. 2020;41(2):175-183.
- Choe G, Ghanie A, Riely G, Rimner A, **Park BJ, Bains MS, Rusch VW, Adusumilli PS, Downey RJ, Jones DR, Huang J**. Long-term, disease-specific outcomes of thymic malignancies presenting with de novo pleural metastasis. *J Thorac Cardiovasc Surg*. 2020;159(2):705-714 e701.
- Choi JJ, **Allen RJ, Jr., Bains MS, Cohen MA, Yu Y, Elmadhun N, Jones DR, Rocco G**. Complex chest wall surgery to prevent vascular complications after immunotherapy and radiation treatment. *JTCVS Tech*. 2020;4:329-331.
- Christian N, Zabor EC, Cassidy M, Flynn J, **Morrow M, Gemignani ML**. Contralateral prophylactic mastectomy use after neoadjuvant chemotherapy. *Ann Surg Oncol*. 2020;27(3):743-749.
- Cordeiro PG**, Ghione P, Ni A, Hu Q, Ganesan N, Galasso N, Dogan A, Horwitz SM. Risk of breast implant associated anaplastic large cell lymphoma (BIA-ALCL) in a cohort of 3546 women prospectively followed long term after reconstruction with textured breast implants. *J Plast Reconstr Aesthet Surg*. 2020;73(5):841-846.
- Coriddi M, Dayan J, Mehrara B**. Nomenclature in lymphedema surgery. *Plast Reconstr Surg*. 2020;146(3):385e-386e.
- Coriddi M, Dayan J, Sobti N, Nash D, Goldberg J, Klassen A, Pusic A, Mehrara B**. Systematic review of patient-reported outcomes following surgical treatment of lymphedema. *Cancers (Basel)*. 2020;12(3):565.
- Crown A, Muhsen S, Zabor EC, Sevilimedu V, Kelvin J, Goldfarb SB, **Gemignani ML**. Does use of neoadjuvant chemotherapy affect the decision to pursue fertility preservation options in young women with breast cancer? *Ann Surg Oncol*. 2020;27(12):4740-4749.
- Dason S, **Cha EK, Falavolti C, Vertosick EA, Dean LW, McPherson VA, Sjoberg DD, Benfante NE, Donahue TF, Dalbagni G, Bochner BH**. Late recurrences following radical cystectomy have distinct prognostic and management considerations. *J Urol*. 2020;204(3):460-465.
- Dason S, Wong NC, **Donahue TF, Meier A, Zheng J, Mannelli L, Di Paolo PL, Dean LW, McPherson VA, Rosenberg JE, Bajorin DF, Capeanu M, Dalbagni G, Vargas HA, Bochner BH**. Utility of routine preoperative (18)F-fluorodeoxyglucose positron emission tomography/computerized tomography in identifying pathological lymph node metastases at radical cystectomy. *J Urol*. 2020;204(2):254-259.
- Datta J, Da Silva EM, Kandath C, Song T, Russo AE, Hernandez JM, Taylor BS, Janjigian YY, Tang LH, Solit DB, **Strong VE**. Poor survival after resection of early gastric cancer: extremes of survivorship analysis reveal distinct genomic profile. *Br J Surg*. 2020;107(1):14-19.
- Datta J, **Smith JJ, Chatila WK, McAuliffe JC, Kandath C, Vakiani E, Frankel TL, Ganesh K, Wasserman I, Lipsyc-Sharf M, Guillem J, Nash GM, Paty PB, Weiser MR, Saltz LB, Berger MF, Jarnagin WR, Balachandran V, Kingham TP, Kemeny NE, Cercek A, Garcia-Aguilar J, Taylor BS, Viale A, Yaeger R, Solit DB, Schultz N, D'Angelica MI**. Coaltered Ras/Braf and TP53 Is associated with extremes of survivorship and distinct patterns of metastasis in patients with metastatic colorectal cancer. *Clin Cancer Res*. 2020;26(5):1077-1085.
- Dayan JH, Wiser I, Verma R, Shen J, Talati N, Goldman D, Mehrara BJ, Smith ML, Dayan MDE, Coriddi MDM, Kagan A**. Regional patterns of fluid and fat accumulation in patients with lower extremity lymphedema using magnetic resonance angiography. *Plast Reconstr Surg*. 2020;145(2):555-563.
- Dessources K, **Aviki E, Leitao MM, Jr**. Lower extremity lymphedema in patients with gynecologic malignancies. *Int J Gynecol Cancer*. 2020;30(2):252-260.
- Dessources K, Da Cruz Paula A, Pareja F, Stylianou A, Cybulska P, Farmanbar A, Chandarlapaty S, **Abu-Rustum NR, Reis-Filho JS, Weigelt B, Mueller JJ**. Acquisition of APOBEC mutagenesis and microsatellite instability signatures in the development of brain metastases in low-grade, early-stage endometrioid endometrial carcinoma. *JCO Precis Oncol*. 2020;4:1217-1223.
- DiNatale RG, Xie W, Becerra MF, Silagy AW, Attalla K, Sanchez A, Mano R, Marcon J, Blum KA, Benfante NE, Voss MH, Motzer RJ, **Coleman J, Choueiri TK, Reznik E, Russo P, Heng DY, Hakimi AA**. The association between small primary tumor size and prognosis in metastatic renal cell carcinoma: insights from two independent cohorts of patients who underwent cytoreductive nephrectomy. *Eur Urol Oncol*. 2020;3(1):47-56.

- Dooley BJ, Karassawa Zanon D, McGill MR, Awad MI, **Shah JP, Wong RJ, Broad C, Mehrara BJ, Ganly I, Patel SG**. Intraoperative and postanesthesia care unit fluid administration as risk factors for postoperative complications in patients with head and neck cancer undergoing free tissue transfer. *Head Neck*. 2020;42(1):14-24.
- Dreifuss NH, Schlottmann F, **Molena D**. Management of paraesophageal hernia review of clinical studies: timing to surgery, mesh use, fundoplication, gastropexy and other controversies. *Dis Esophagus*. 2020;33(8):doaa045.
- Eastham JA**. Salvage pelvic lymph node dissection for nodal recurrence after radical prostatectomy results in minimal clinical benefit. *Eur Urol*. 2020;78(5):670.
- Eastham JA, Heller G, Halabi S, Monk JP, 3rd, Beltran H, Gleave M, Evans CP, Clinton SK, Szmulewitz RZ, Coleman J, Hillman DW, Watt CR, George S, Sanda MG, Hahn OM, Taplin ME, Parsons JK, Mohler JL, Small EJ, Morris MJ**. Cancer and Leukemia Group B 90203 (alliance): radical prostatectomy with or without neoadjuvant chemohormonal therapy in localized, high-risk prostate cancer. *J Clin Oncol*. 2020;38(26):3042-3050.
- Fearon NJ, Benfante N, Assel M, Chesnut GT, Vickers A, Levine M, **Broach V, Simon BA, Twersky R, Laudone VP**. Standardizing opioid prescriptions to patients after ambulatory oncologic surgery reduces overprescription. *Jt Comm J Qual Patient Saf*. 2020;46(7):410-416.
- Filippova OT, Kim SW, Cowan RA, Chi AJ, Iasonos A, Zhou QC, **Broach V, Zivanovic O, Long Roche K, Sonoda Y, Gardner G, Chi DS**. Hematologic changes after splenectomy for ovarian cancer debulking surgery, and association with infection and venous thromboembolism. *Int J Gynecol Cancer*. 2020;30(8):1183-1188.
- Filippova OT, **Leitao MM**. The current clinical approach to newly diagnosed uterine cancer. *Expert Rev Anti-cancer Ther*. 2020;20(7):581-590.
- Flukes S, Hanson M, **Bott M, Cohen MA**. A Cure for PAINS? A novel approach to management of proton-associated internal nasal valve stenosis. *OTO Open*. 2020;4(3):2473974X20952699.
- Flukes S, Lohia S, Barker CA, **Cracchiolo JR, Ganly I, Patel SG, Roman BR, Shah JP, Shoushtari AN, Tabar V, Shah A, Cohen MA**. Primary tumor volume as a predictor of distant metastases and survival in patients with sinonasal mucosal melanoma. *Head Neck*. 2020;42(11):3316-3325.
- Francis JH**. The unlevelled field of intraocular malignancies. *JAMA Ophthalmol*. 2020;138(8):884-886.
- Francis JH, Berry D, Abramson DH, Barker CA, Bergstrom C, Demirci H, Engelbert M, Grossniklaus H, Hubbard B, Jacob CE, Jaben K, Kurli M, Postow MA, Wolchok JD, Kim IK, Wells JR**. Intravitreal cutaneous metastatic melanoma in the era of checkpoint inhibition: unmasking and masquerading. *Ophthalmology*. 2020;127(2):240-248.
- Francis JH, Diamond EL, Chi P, Jaben K, Hyman DM, Abramson DH**. MEK Inhibitor-associated central retinal vein occlusion associated with hyperhomocysteinemia and MTHFR variants. *Ocul Oncol Pathol*. 2020;6(3):159-163.
- Francis JH, Jaben K, Santomasso BD, Canestraro J, Abramson DH, Chapman PB, Berkenstock M, Aro-now ME**. Immune checkpoint inhibitor-associated optic neuritis. *Ophthalmology*. 2020;127(11):1585-1589.
- Francis JH, Sobol EK, Greenberg M, Folberg R, Abramson DH**. Optical coherence tomography characteristics of the choroid underlying congenital hypertrophy of the retinal pigment epithelium. *Ocul Oncol Pathol*. 2020;6(4):238-243.
- Frizelle F, **Brennan M**. Could comprehensive cancer centres improve cancer outcomes and equity in New Zealand? *N Z Med J*. 2020;133(1522):9-14.
- Gagniere J, Dupre A, Gholami SS, Pezet D, Boerner T, Gonen M, **Kingham TP, Allen PJ, Balachandran VP, De Matteo RP, Drebin JA, Yaeger R, Kemeny NE, Jarnagin WR, D'Angelica MI**. Is hepatectomy justified for BRAF mutant Colorectal liver metastases?: a multi-institutional analysis of 1497 Patients. *Ann Surg*. 2020;271(1):147-154.
- Gholami S, Judge SJ, Lee SY, Mashayekhi K, Goh BKP, Chan CY, Nuno MA, Gonen M, **Balachandran VP, Allen PJ, Drebin JA, Jarnagin WR, MI DA, Kingham TP**. Is minimally invasive surgery of lesions in the right superior segments of the liver justified? A multi-institutional study of 245 patients. *J Surg Oncol*. 2020;122(7):1428-1434.
- Gholami S, Kemeny NE, Boucher TM, Gonen M, Cercek A, **Kingham TP, Balachandran V, Allen P, DeMatteo R, Drebin J, Jarnagin W, D'Angelica M**. Adjuvant hepatic artery infusion chemotherapy is associated with improved survival regardless of KRAS mutation status in patients with resected colorectal liver metastases: a retrospective analysis of 674 patients. *Ann Surg*. 2020;272(2):352-356.
- Goh AC, Belardino A, Patel NA, Sun T, Sedrakyan A, Bochner BH, Hu JC**. A population-based study of ureteroenteric strictures after open and robot-assisted radical cystectomy. *Urology*. 2020;135:57-65.
- Grassi T, Mariani A, Cibula D, Soliman PT, Suman VJ, Weaver AL, Pedra Nobre S, Weigelt B, Glaser GE, Cappuccio S, **Abu-Rustum NR**. A prospective multi-center international single-arm observational study on the oncological safety of the sentinel lymph node algorithm in stage I intermediate-risk endometrial cancer (SELECT, SEntinel Lymph node Endometrial Cancer Trial). *Int J Gynecol Cancer*. 2020;30(10):1627-1632.
- Hakimi AA**. Introduction to high throughput platforms in kidney cancer: Genomics, transcriptomics, and metabolomics urologic oncology: Seminars and original investigations. *Urol Oncol*. 2020;38(10):741.
- Hakimi AA, Attalla K, DiNatale RG, Ostrovnya I, Flynn J, Blum KA, Ged Y, Hoen D, Kendall SM, Reznik E, Bowman A, Hwee J, Fong CJ, Kuo F, Voss MH, Chan TA, Motzer RJ**. A pan-cancer analysis of PBAF complex mutations and their association with immunotherapy response. *Nat Commun*. 2020;11(1):4168.

- Harries V, McGill M, Tuttle RM, **Shaha AR, Wong RJ, Shah JP, Patel SG, Ganly I**. Management of retropharyngeal lymph node metastases in differentiated thyroid carcinoma. *Thyroid*. 2020;30(5):688-695.
- Harries V, Wang LY, McGill M, Xu B, Tuttle RM, **Wong RJ, Shaha AR, Shah JP**, Ghossein R, **Patel SG, Ganly I**. Should multifocality be an indication for completion thyroidectomy in papillary thyroid carcinoma? *Surgery*. 2020;167(1):10-17.
- Haviland K, Tan KS, Schwenk N, Pillai MV, Stover DE, **Downey RJ**. Outcomes after long-term mechanical ventilation of cancer patients. *BMC Palliat Care*. 2020;19(1):42.
- Healey JH**, Bernthal NM, van de Sande M. Management of tenosynovial giant cell tumor: a neoplastic and inflammatory disease. *J Am Acad Orthop Surg Glob Res Rev*. 2020;4(11):e20 00028.
- Herr H**. Urologic Principles define the standards for successful bladder preservation in muscle-invasive bladder cancer. *Eur Urol Focus*. 2020;6(4):630-631.
- Herr H**. Does asymptomatic bacteriuria affect the response to intravesical bacillus Calmette-Guerin? *Int J Urol*. 2020;27(1):72-74.
- Hsieh T, Liao A, **Francis JH**, Lavery JA, Mauguen A, Brodie SE, **Abramson DH**. Comparison of efficacy and toxicity of intravitreal melphalan formulations for retinoblastoma. *PLoS One*. 2020;15(7):e0235016.
- Hu Y, Briggs A, Gennarelli RL, **Bartlett EK, Ariyan CE, Coit DG, Brady MS**. Sentinel lymph node biopsy for T1b melanoma: balancing prognostic value and cost. *Ann Surg Oncol*. 2020;27(13):5248-5256.
- Hu Y, Briggs A, Marchetti MA, **Ariyan CE, Coit DG, Bartlett EK**. Cost-benefit implication of gene expression profiling and adjuvant therapy in stage IIIA melanoma. *J Am Coll Surg*. 2020;231(5):547-554 e541.
- Hu Y, **Strong VE**. Robotic surgery and oncologic outcomes. *JAMA Oncol*. 2020;6(10):1537-1539.
- Huang J**, Sachdeva M, Xu E, Robinson TJ, Luo L, Ma Y, Williams NT, Lopez O, Cervia LD, Yuan F, Qin X, Zhang D, Owzar K, Gokgoz N, Seto A, Okada T, **Singer S**, Andrulis IL, Wunder JS, Lazar AJ, Rubin BP, Pipho K, Mello SS, Giudice J, Kirsch DG. The long noncoding RNA NEAT1 promotes sarcoma metastasis by regulating RNA splicing pathways. *Mol Cancer Res*. 2020;18(10):1534-1544.
- Jaben KA, **Francis JH**, Shoushtari AN, **Abramson DH**. Isolated abducens nerve palsy following pembrolizumab. *Neuroophthalmology*. 2020;44(3):182-185.
- Jarnagin WR**. Selecting patients for resection of multifocal HCC beyond milan criteria. *Ann Surg*. 2020;272(4):582.
- Jhanwar SC, Xu XL, Elahi AH, **Abramson DH**. Cancer genomics of lung cancer including malignant mesothelioma: A brief overview of current status and future prospects. *Adv Biol Regul*. 2020;78:100723.
- Jimenez-Rodriguez RM, Patil S, Keshinro A, Shia J, Vakiani E, Stadler Z, Segal NH, Yaeger R, Konishi T, Shimada Y, **Widmar M, Wei I, Pappou E, Smith JJ, Nash G, Paty P, Garcia-Aguilar J, Weiser MR**. Quantitative assessment of tumor-infiltrating lymphocytes in mismatch repair proficient colon cancer. *Oncoimmunology*. 2020;9(1):1841948.
- Jones GD, Caso R, No JS, Tan KS, Dycoco J, **Bains MS, Rusch VW, Huang J, Isbell JM, Molena D, Park BJ, Jones DR, Rocco G**. Prognostic factors following complete resection of non-superior sulcus lung cancer invading the chest wall. *Eur J Cardiothorac Surg*. 2020;58(1):78-85.
- Kapetanacos M, Golden M, **Huryh JM**. Rehabilitation of a patient after a total maxillectomy with a 2-piece magnetically retained obturator: A clinical report. *J Prosthet Dent*. 2020;123(1):184-187.
- Kataru RP, Park HJ, Baik JE, Li C, Shin J, **Mehrara BJ**. Regulation of lymphatic function in obesity. *Front Physiol*. 2020;11:459.
- Kim K, Hu W, Audenet F, Almassi N, Hanrahan AJ, Murray K, Bagrodia A, Wong N, Clinton TN, Dason S, Mohan V, Jebiwott S, Nagar K, Gao J, Penson A, Hughes C, Gordon B, Chen Z, Dong Y, Watson PA, Alvim R, Elzein A, Gao SP, Cocco E, Santin AD, Ostrovnaya I, Hsieh JJ, Sagi I, Pietzak EJ, Hakimi AA, Rosenberg JE, Iyer G, Vargas HA, Scaltriti M, Al-Ahmadie H, Solit DB, Coleman JA**. Modeling biological and genetic diversity in upper tract urothelial carcinoma with patient derived xenografts. *Nat Commun*. 2020;11(1):1975.
- Klassen AF, Dominici L, Fuzesi S, Cano SJ, Atisha D, Locklear T, Gregorowitsch ML, Tsangaris E, **Morrow M, King T, Pusic AL**. Development and validation of the BREAST-Q breast-conserving therapy module. *Ann Surg Oncol*. 2020;27(7):2238-2247.
- Kokosis G, Vorstenbosch J, Lombardi A, Shamsunder MG, **Mehrara B**, Hespe GE, Wang L, Brennan CW, **Ganly I, Matros E**. Use of the omental free flap for treatment of chronic anterior skull base infections. *Plast Reconstr Surg Glob Open*. 2020;8(8):e2988.
- Lee M, Samstein RM, Valero C, Chan TA, **Morris LGT**. Tumor mutational burden as a predictive biomarker for checkpoint inhibitor immunotherapy. *Hum Vaccin Immunother*. 2020;16(1):112-115.
- Leitao MM, Jr**. The aftershocks of the LACC earthquake have begun: brace yourselves. *Int J Gynecol Cancer*. 2020;30(2):157-159.
- Leitao MM, Jr**, Zhou QC, Gomez-Hidalgo NR, Iasonos A, Baser R, Mezzancello M, Chang K, Ward J, **Chi DS, Long Roche K, Sonoda Y, Brown CL, Mueller JJ, Gardner GJ, Jewell EL, Broach V, Zivanovic O**, Dowdy SC, Mariani A, **Abu-Rustum NR**. Patient-reported outcomes after surgery for endometrial carcinoma: Prevalence of lower-extremity lymphedema after sentinel lymph node mapping versus lymphadenectomy. *Gynecol Oncol*. 2020;156(1):147-153.
- Li CY, Kataru RP, **Mehrara BJ**. Histopathologic features of lymphedema: a molecular review. *Int J Mol Sci*. 2020;21(7):2546.
- Li GZ, Okada T, Kim YM, Agaram NP, Sanchez-Vega F, Shen Y, Tsubokawa N, Rios J, Martin AS, Dickson MA, Qin LX, Succi ND, **Singer S**. Rb and p53-deficient myxofibrosarcoma and undifferentiated pleomorphic sarcoma require Skp2 for survival. *Cancer Res*. 2020;80(12):2461-2471.

- Linxweiler M, Kuo F, Katabi N, Lee M, Nadeem Z, Dalin MG, Makarov V, Chowell D, Dogan S, **Ganly I, Hakimi AA, Wong RJ**, Riaz N, Ho AL, Chan TA, **Morris LGT**. The immune microenvironment and neoantigen landscape of aggressive salivary gland carcinomas differ by subtype. *Clin Cancer Res*. 2020;26(12):2859-2870.
- Liu YL, Zhou QC, Iasonos A, **Chi DS, Zivanovic O, Sonoda Y, Gardner G, Broach V**, O'Cearbhaill R, Konner JA, Grisham R, Aghajanian CA, **Abu-Rustum NR**, Tew W, **Long Roche K**. Pre-operative neoadjuvant chemotherapy cycles and survival in newly diagnosed ovarian cancer: what is the optimal number? A Memorial Sloan Kettering Cancer Center Team Ovary study. *Int J Gynecol Cancer*. 2020;30(12):1915-1921.
- Lohia S, Hanson M, Tuttle RM, **Morris LGT**. Active surveillance for patients with very low-risk thyroid cancer. *Laryngoscope Investig Otolaryngol*. 2020;5(1):175-182.
- Long Roche K, Chi DS**. Practical guidelines for triage to neoadjuvant chemotherapy in advanced ovarian cancer: Big risk, big reward...or too much risk? *Gynecol Oncol*. 2020;157(3):561-562.
- Lotfi P, **Dayan J**, Chiu ES, **Mehrra B, Nelson JA**. Hyperbaric oxygen therapy and mastectomy flap ischemia following nipple-sparing mastectomy and immediate breast reconstruction. *Plast Reconstr Surg*. 2020;145(6):1114e-1115e.
- Lugo Santiago N, Smith E, Cox M, Wan CS, Tchabo NE, Awowole I, **Broach V, Chi DS**. Ovarian cancer after prophylactic salpingectomy in a patient with germline BRCA1 mutation. *Obstet Gynecol*. 2020;135(6):1270-1274.
- Malouf GG, Flippot R, Dong Y, Dinatale RG, Chen YB, Su X, Comperat E, Roupret M, Mano R, Blum KA, Yao H, Mouawad R, Spano JP, Khayat D, Karam JA, Ho TH, Tickoo SK, **Russo P**, Hsieh JJ, Tannir NM, **Hakimi AA**. Molecular characterization of sarcomatoid clear cell renal cell carcinoma unveils new candidate oncogenic drivers. *Sci Rep*. 2020;10(1):701.
- Mamtani A, Barrio AV**, Goldman DA, Wen HY, Vincent A, **Morrow M**. Extranodal tumor deposits in the axillary fat indicate the need for axillary dissection among T1-T2cN0 patients with positive sentinel nodes. *Ann Surg Oncol*. 2020;27(10):3585-3592.
- Mamtani A, Van Zee KJ**. Treatment of ductal carcinoma in situ: considerations for tailoring therapy in the contemporary era. *Curr Breast Cancer Rep*. 2020;12(2):98-106.
- Mani N, **Shah JP**. Squamous cell carcinoma and its variants. *Adv Otorhinolaryngol*. 2020;84:124-136.
- Mano R, Duzgol C, Ganat M, Goldman DA, Blum KA, Silagy AW, Walasek A, Sanchez A, DiNatale RG, Marcon J, Kashan M, Becerra MF, Benfante N, **Coleman JA**, Kattan MW, **Russo P**, Akin O, Ostrovnya I, **Hakimi AA**. Preoperative nomogram predicting 12-year probability of metastatic renal cancer - evaluation in a contemporary cohort. *Urol Oncol*. 2020;38(11):853 e851-853 e857.
- Mano R, Vertosick EA, Sarcona J, Sjoberg DD, Benfante NE, **Donahue TF, Herr HW, Donat SM, Bochner BH, Dalbagni G, Goh AC**. Primary urethral cancer: treatment patterns and associated outcomes. *BJU Int*. 2020;126(3):359-366.
- Mansour D, **Park B, Molena D**. Robotic equipment: what do we need for a robotic-assisted minimally invasive esophagectomy (RAMIE)? *Dis Esophagus*. 2020;33(Supplement_2):doaa110.
- Mao N, Gao D, Hu W, Gadal S, Hieronymus H, Wang S, Lee YS, Sullivan P, Zhang Z, Choi D, Rosen N, Sawyers CL, Gopalan A, Chen Y, **Carver BS**. Oncogenic ERG represses PI3K signaling through downregulation of IRS2. *Cancer Res*. 2020;80(7):1428-1437.
- Marcadis AR, Davies L, Marti JL, **Morris LGT**. Racial disparities in cancer presentation and outcomes: the contribution of overdiagnosis. *JNCI Cancer Spectr*. 2020;4(2):pkaa001.
- Marchetti MA, **Coit DG**, Dusza SW, Yu A, McLean L, Hu Y, Nanda JK, Matsoukas K, Mancebo SE, **Bartlett EK**. Performance of gene expression profile tests for prognosis in patients with localized cutaneous melanoma: a systematic review and meta-analysis. *JAMA Dermatol*. 2020;156(9):953-962.
- Margonis GA, Andreatos N, **Brennan MF**. Predicting survival in colorectal liver metastasis: time for new approaches. *Ann Surg Oncol*. 2020;27(13):4861-4863.
- Margonis GA, Andreatos N, Kreis ME, **D'Angelica M**. The interplay of primary tumor location and KRAS mutation status in patients with synchronous colorectal cancer liver metastases: current data and unanswered questions. *Ann Surg Oncol*. 2020;27(13):4864-4866.
- Mimica X, McGill M, Hay A, Karassawa Zononi D, **Shah JP, Wong RJ, Ho A, Cohen MA, Patel SG, Ganly I**. Distant metastasis of salivary gland cancer: Incidence, management, and outcomes. *Cancer*. 2020;126(10):2153-2162.
- Minami CA, Zabor EC, Gilbert E, Newman A, Park A, Jochelson MS, **King TA, Pilewskie ML**. Do body mass index and breast density impact cancer risk among women with lobular carcinoma in situ? *Ann Surg Oncol*. 2020;27(6):1844-1851.
- Molena D**, DeMeester SR. When less is just less: endoscopic therapy for submucosal T1b esophageal cancer. *Gastrointest Endosc*. 2020;92(1):40-43.
- Montagna G, **Mamtani A**, Knezevic A, Brogi E, **Barrio AV, Morrow M**. Selecting node-positive patients for axillary downstaging with neoadjuvant chemotherapy. *Ann Surg Oncol*. 2020;27(11):4515-4522.
- Montagna G, **Morrow M**. Contralateral prophylactic mastectomy in breast cancer: what to discuss with patients. *Expert Rev Anticancer Ther*. 2020;20(3):159-166.
- Montagna G, Sevilimedu V, Fornier M, Jhaveri K, **Morrow M, Pilewskie ML**. How effective is neoadjuvant endocrine therapy (NET) in downstaging the axilla and achieving breast-conserving surgery? *Ann Surg Oncol*. 2020;27(12):4702-4710.

- Moo TA**, Pawloski KR, Sevilimedu V, Charyn J, **Simon BA**, **Sclafani LM**, **Plitas G**, **Barrio AV**, **Kirstein LJ**, **Van Zee KJ**, **Morrow M**. Changing the default: a prospective study of reducing discharge opioid prescription after lumpectomy and sentinel node biopsy. *Ann Surg Oncol*. 2020;27(12):4637-4642.
- Moral JA**, **Leung J**, **Rojas LA**, **Ruan J**, **Zhao J**, **Sethna Z**, **Ramnarain A**, **Gasmi B**, **Gururajan M**, **Redmond D**, **Askan G**, **Bhanot U**, **Elyada E**, **Park Y**, **Tuveson DA**, **Gonen M**, **Leach SD**, **Wolchok JD**, **DeMatteo RP**, **Merghoub T**, **Balachandran VP**. ILC2s amplify PD-1 blockade by activating tissue-specific cancer immunity. *Nature*. 2020;579(7797):130-135.
- Morris LGT**. Molecular profiling of thyroid nodules—are these findings meaningful, or merely measurable?: a review. *JAMA Otolaryngol Head Neck Surg*. 2020;146(9):845-850.
- Morrow M**, **Khan AJ**. Locoregional management after neoadjuvant chemotherapy. *J Clin Oncol*. 2020;38(20):2281-2289.
- Morrow M**, **Winer EP**. De-escalating breast cancer surgery—where is the tipping point? *JAMA Oncol*. 2020;6(2):183-184.
- Moukartzel LA**, **Byrne ME**, **Leiva S**, **Wu M**, **Zhou QC**, **Iasonos A**, **Abu-Rustum NR**, **Sonoda Y**, **Gardner G**, **Leitao MM, Jr.**, **Broach VA**, **Chi DS**, **Long Roche K**, **Zivanovic O**. The impact of near-infrared angiography and proctoscopy after rectosigmoid resection and anastomosis performed during surgeries for gynecologic malignancies. *Gynecol Oncol*. 2020;158(2):397-401.
- Moukartzel LA**, **Feinberg J**, **Levy EJ**, **Leitao MM, Jr.** Current and novel mapping substances in gynecologic cancer care. *Int J Gynecol Cancer*. 2020;30(3):387-393.
- Moyer KF**, **Marcadis AR**, **Shaha AR**. Airway management, symptom relief and best supportive care in anaplastic thyroid cancer. *Curr Opin Otolaryngol Head Neck Surg*. 2020;28(2):74-78.
- Mueller J**, **Makker V**. Getting serious about serous endometrial cancer: should we give chemotherapy in non-invasive cases? *Int J Gynecol Cancer*. 2020;30(8):1095-1096.
- Mueller JJ**, **Dauer LT**, **Murali R**, **Iasonos A**, **Pandit-Taskar N**, **Abu-Rustum NR**, **Grimm J**. Positron lymphography via intracervical (18)F-FDG injection for presurgical lymphatic mapping in cervical and endometrial malignancies. *J Nucl Med*. 2020;61(8):1123-1130.
- Mueller JJ**, **Pedra Nobre S**, **Braxton K**, **Alektiar KM**, **Leitao MM, Jr.**, **Aghajanian C**, **Ellenson LH**, **Abu-Rustum NR**. Incidence of pelvic lymph node metastasis using modern FIGO staging and sentinel lymph node mapping with ultrastaging in surgically staged patients with endometrioid and serous endometrial carcinoma. *Gynecol Oncol*. 2020;157(3):619-623.
- Mulhall JP**, **Chopra I**, **Patel D**, **Hassan TA**, **Tang WY**. Phosphodiesterase type-5 inhibitor prescription patterns in the United States among men with erectile dysfunction: an update. *J Sex Med*. 2020;17(5):941-948.
- Narayan RR**, **Harris JW**, **Chou JF**, **Gonen M**, **Bao F**, **Shia J**, **Allen PJ**, **Balachandran VP**, **Drebin JA**, **Jarnagin WR**, **Kemeny NE**, **Kingham TP**, **D'Angelica MI**. Prediction of recurrence patterns from hepatic parenchymal disease after resection of colorectal liver metastases. *Ann Surg Oncol*. 2020;27(1):188-195.
- Nascimento B**, **Miranda EP**, **Terrier JE**, **Carneiro F**, **Mulhall JP**. A critical analysis of methodology pitfalls in duplex doppler ultrasound in the evaluation of patients with erectile dysfunction: technical and interpretation deficiencies. *J Sex Med*. 2020;17(8):1416-1422.
- Naughton MJ**, **Beverly Hery CM**, **Janse SA**, **Naftalis EZ**, **Paskett ED**, **Van Zee KJ**. Prevalence and correlates of job and insurance problems among young breast cancer survivors within 18 months of diagnosis. *BMC Cancer*. 2020;20(1):432.
- Nelson JA**, **Dabic S**, **Mehrara BJ**, **Cordeiro PG**, **Disa JJ**, **Pusic AL**, **Matros E**, **Dayan JH**, **Allen RJ, Jr.**, **Coriddi M**, **Polanco TO**, **Shamsunder MG**, **Wiser I**, **Morrow M**, **Dogan A**, **Cavalli MR**, **Encarnacion E**, **Lee ME**, **McCarthy CM**. Breast implant-associated anaplastic large cell lymphoma incidence: determining an accurate risk. *Ann Surg*. 2020;272(3):403-409.
- Nelson JA**, **Sobti N**, **Patel A**, **Matros E**, **McCarthy CM**, **Dayan JH**, **Disa JJ**, **Cordeiro PG**, **Mehrara BJ**, **Pusic AL**, **Allen RJ, Jr.** The impact of obesity on patient-reported outcomes following autologous breast reconstruction. *Ann Surg Oncol*. 2020;27(6):1877-1888.
- Nierop PMH**, **Hoppener DJ**, **van der Stok EP**, **Galjart B**, **Buisman FE**, **Balachandran VP**, **Jarnagin WR**, **Kingham TP**, **Allen PJ**, **Shia J**, **Vermeulen PB**, **Groot Koerkamp B**, **Grunhagen DJ**, **Verhoef C**, **D'Angelica MI**. Histopathological growth patterns and positive margins after resection of colorectal liver metastases. *HPB (Oxford)*. 2020;22(6):911-919.
- Nobel TB**, **Curry M**, **Gennarelli R**, **Jones DR**, **Molena D**. Higher clinical suspicion is needed for prompt diagnosis of esophageal adenocarcinoma in young patients. *J Thorac Cardiovasc Surg*. 2019;159(1):317-326.e315.
- Nobel TB**, **Dave N**, **Eljalby M**, **Xing X**, **Barbetta A**, **Hsu M**, **Tan KS**, **Janjigian Y**, **Bains MS**, **Sihag S**, **Jones DR**, **Molena D**. Incidence and risk factors for isolated esophageal cancer recurrence to the brain. *Ann Thorac Surg*. 2020;109(2):329-336.
- Nobel TB**, **Livschitz J**, **Eljalby M**, **Janjigian YY**, **Bains MS**, **Adusumilli PS**, **Jones DR**, **Molena D**. Unique considerations for females undergoing esophagectomy. *Ann Surg*. 2020;272(1):113-117.
- Obermair A**, **Abu-Rustum NR**. Sentinel lymph node mapping in endometrial cancer - areas where further research is needed. *Int J Gynecol Cancer*. 2020;30(3):283-284.
- Ogura K**, **Boland PJ**, **Fabbri N**, **Healey JH**. Rate and risk factors for wound complications after internal hemipelvectomy. *Bone Joint J*. 2020;102-B(3):280-284.

- Ogura K, Yakoub MA, Christ AB, Fujiwara T, Nikolic Z, **Boland PJ, Healey JH**. What are the minimum clinically important differences in SF-36 scores in patients with orthopaedic oncologic conditions? *Clin Orthop Relat Res*. 2020;478(9):2148-2158.
- Panchal H, Shamsunder MG, Petrovic I, **Rosen EB, Allen RJ, Jr.**, Hernandez M, **Ganly I, Boyle JO, Matros E, Nelson JA**. Dental implant survival in vascularized bone flaps: a systematic review and meta-analysis. *Plast Reconstr Surg*. 2020;146(3):637-648.
- Panchal H, Shamsunder MG, Sheinin A, Sheckter CC, Berlin NL, **Nelson JA, Allen R, Jr.**, Rubin D, Kozlow JH, **Matros E**. Impact of physician payments on microvascular breast reconstruction: an all-payer claim database analysis. *Plast Reconstr Surg*. 2020;145(2):333-339.
- Park H, Harries V, McGill MR, **Ganly I, Shah JP**. Isthmusectomy in selected patients with well-differentiated thyroid carcinoma. *Head Neck*. 2020;42(1):43-49.
- Pawloski KR, Christian N, Knezevic A, Wen HY, **Van Zee KJ, Morrow M, Tadros AB**. Atypical ductal hyperplasia bordering on DCIS on core biopsy is associated with higher risk of upgrade than conventional atypical ductal hyperplasia. *Breast Cancer Res Treat*. 2020;184(3):873-880.
- Pedra Nobre S, Mazina V, Iasonos A, Zhou QC, **Sonoda Y, Gardner G, Long-Roche K, Leitao MM, Aburustum NR, Mueller JJ**. Surveillance patterns of cervical cancer patients treated with conization alone. *Int J Gynecol Cancer*. 2020;30(8):1129-1135.
- Pedra Nobre S, **Mueller JJ, Gardner GJ, Long Roche K, Brown CL**, Soslow RA, Alektiar KM, **Sonoda Y, Broach VA, Jewell EL, Zivanovic O, Chi DS, Aburustum NR, Leitao MM, Jr.** Comparison of minimally invasive versus open surgery in the treatment of endometrial carcinosarcoma. *Int J Gynecol Cancer*. 2020;30(8):1162-1168.
- Peerschke E, Stier K, Li X, Kandov E, de Stanchina E, Chang Q, Xiong Y, Manova-Todorova K, Fan N, Barlas A, Ghebrehiwet B, **Adusumilli PS**. gC1qR/HABP1/p32 is a potential new therapeutic target against mesothelioma. *Front Oncol*. 2020;10:1413.
- Petty AG, Ahmed ZU, Habib AA, **Hury JM, Rosen EB**. Maxillary occlusal splint following segmental mandibulectomy and osteocutaneous free flap reconstruction. *Ann Maxillofac Surg*. 2020;10(2):518-520.
- Qin LX, Zou J, Shi J, Lee A, Mihailovic A, Farazi TA, Tuschl T, **Singer S**. Statistical assessment of depth normalization for small RNA sequencing. *JCO Clin Cancer Inform*. 2020;4:567-582.
- Quezada-Diaz FF, **Smith JJ**, Jimenez-Rodriguez RM, Wasserman I, **Pappou EP**, Patil S, **Wei IH, Nash GM**, Guillem JG, **Weiser MR, Paty PB, Garcia-Aguilar J**. Patient-reported bowel function in patients with rectal cancer managed by a watch-and-wait strategy after neoadjuvant therapy: a case-control study. *Dis Colon Rectum*. 2020;63(7):897-902.
- Qureshi S, **Francis JH**, Haque SS, Dunkel IJ, Souweidane MM, Friedman DN, **Abramson DH**. Magnetic resonance imaging screening for trilateral retinoblastoma: the Memorial Sloan Kettering Cancer Center experience 2006-2016. *Ophthalmol Retina*. 2020;4(3):327-335.
- Recabal P, Lee T, Vertosick E, Manasia M, **Eastham J, Touijer K**, Seo SK, Spaliviero M, **Ehdaie B**. Quality improvement initiative to reduce variability and improve stewardship of antimicrobial prophylaxis for transrectal prostate needle biopsy. *World J Urol*. 2020;38(4):965-970.
- Rehal S, Kataru RP, Hespe GE, Baik JE, Park HJ, Ly C, Shin J, **Mehrara BJ**. Regulation of lymphatic function and injury by nitrosative stress in obese mice. *Mol Metab*. 2020;42:101081.
- Robinson EM, Ilonen IK, Tan KS, Plodkowski AJ, **Bott M, Bains MS, Adusumilli PS, Park BJ, Rusch VW, Jones DR, Huang J**. Prevalence of occult peribronchial N1 nodal metastasis in peripheral clinical N0 small (≤ 2 cm) non-small cell lung cancer. *Ann Thorac Surg*. 2020;109(1):270-276.
- Rogers MJ, Ramirez-Fort MK, Kashanian JA, Broster SA, Matta J, Mahase SS, Fort DV, Niaz MJ, McClelland S, 3rd, Bander NH, Fort M, Lange CS, Schlegel P, **Mulhall JP**. Prostatic irradiation-induced sexual dysfunction: A review and multidisciplinary guide to management in the radical radiotherapy era (Part II on Urological Management). *Rep Pract Oncol Radiother*. 2020;25(4):619-624.
- Roman BR**, Gupta P, Tuttle RM, **Morris LGT**, Lohia S. Assessing the number of candidates there are for active surveillance of low-risk papillary thyroid cancers in the US. *JAMA Otolaryngol Head Neck Surg*. 2020;146(6):585-586.
- Roman BR**, Lohia S, Mitra N, Wang MB, Pou AM, Holsinger FC, Myssiorek D, Goldenberg D, Asch DA, Shea JA. Perceived value drives use of routine asymptomatic surveillance PET/CT by physicians who treat head and neck cancer. *Head Neck*. 2020;42(5):974-987.
- Rosen EB**, Ahmed ZU, Habib AA, **Hury JM, Randazzo JD, Cracchiolo JR, Matros E, Nelson J, Allen RJ, Jr.** Interim implant-supported resection prosthesis following fibula free flap reconstruction of the arch with immediate implants: a novel approach for the oncologic patient. *Int J Periodontics Restorative Dent*. 2020;40(6):861-867.
- Rosen EB**, Ahmed ZU, **Hury JM, Ganly I**. Prosthetic rehabilitation of the geriatric oncologic rhinectomy patient utilizing a craniofacial implant-retained nasal prosthesis. *Clin Case Rep*. 2020;8(2):278-282.
- Rosen EB**, Ahmed ZU, **Randazzo JD, Yom S, Estilo CL, Hury JM**. Dental intervention for the irradiated patient: time to re-evaluate dental treatment algorithms? *Br J Oral Maxillofac Surg*. 2020;58(6):711-712.
- Rusch VW**, Bass BL. Women leaders in (colorectal) surgery: Can the extraordinary become ordinary? *Surgery*. 2020;168(3):363-364.

- Rusch VW**, Wexner SD. The American College of Surgeons responds to COVID-19. *J Am Coll Surg*. 2020;231(4):490-496.
- Russo P**. Historical perspective on partial nephrectomy and renal functional preservation. *Urology*. 2020;145:314-315.
- Salter CA, Bach PV, Katz D, Schofield E, Nelson CJ, **Mulhall JP**. The relationship and psychosocial impact of arousal incontinence after radical prostatectomy. *J Sex Med*. 2020;17(1):94-98.
- Salter CA, Bach PV, Miranda E, Jenkins LC, Benfante N, Schofield E, Nelson CJ, **Mulhall JP**. Bother associated with climacturia after radical prostatectomy: Prevalence and Predictors. *J Sex Med*. 2020;17(4):731-736.
- Salter CA, Lue TF, **Mulhall JP**. What is shockwave therapy? *J Sex Med*. 2020;17(4):565-569.
- Salter CA, Nascimento B, Terrier JE, Taniguchi H, Bernie H, Miranda E, Jenkins L, Schofield E, **Mulhall JP**. Evaluating the impact of penile girth discrepancy on patient bother in men with Peyronie's disease: an observational study. *J Sex Med*. 2020;17(8):1560-1565.
- Saltsman JA, 3rd, Price AP, Goldman DA, Hammond WJ, Danzer E, Magnan H, Slotkin E, Tap WD, **Heaton TE**, Modak S, **LaQuaglia MP**. A novel image-based system for risk stratification in patients with desmoplastic small round cell tumor. *J Pediatr Surg*. 2020;55(3):376-380.
- Sanchez A**, **Furberg H**, **Kuo F**, **Vuong L**, **Ged Y**, **Patil S**, **Ostrovnya I**, **Petrzella S**, **Reising A**, **Patel P**, **Mano R**, **Coleman J**, **Russo P**, **Liu CH**, **Dannenberg AJ**, **Chan TA**, **Motzer R**, **Voss MH**, **Hakimi AA**. Transcriptomic signatures related to the obesity paradox in patients with clear cell renal cell carcinoma: a cohort study. *Lancet Oncol*. 2020;21(2):283-293.
- Schlappe BA, Weaver AL, McGree ME, Ducie J, Zahl Eriksson AG, Dowdy SC, Cliby WA, Glaser GE, **Abu-Rustum NR**, **Mariani A**, **Leitao MM, Jr**. Multicenter study comparing oncologic outcomes after lymph node assessment via a sentinel lymph node algorithm versus comprehensive pelvic and paraaortic lymphadenectomy in patients with serous and clear cell endometrial carcinoma. *Gynecol Oncol*. 2020;156(1):62-69.
- Schwarzkopf E, Tavaréz Y, **Healey JH**, **Hameed M**, **Prince DE**. Adamantinomatous tumors: Long-term follow-up study of 20 patients treated at a single institution. *J Surg Oncol*. 2020;122(2):273-282.
- Seth AK, **Cordeiro PG**. Stability of Long-term outcomes in implant-based breast reconstruction: an evaluation of 12-year surgeon- and patient-reported outcomes in 3489 nonirradiated and irradiated implants. *Plast Reconstr Surg*. 2020;146(3):474-484.
- Shah JP**. The impact of COVID-19 on head and neck surgery, education, and training. *Head Neck*. 2020;42(6):1344-1347.
- Shah JP**. Sowing the seeds of surgical oncology. *Ann Surg Oncol*. 2020;27(7):2139-2140.
- Shah JP**, **O'Neil JP**, **Brennan MF**. Global On Line Fellowship in head and neck surgery and oncology. *Head Neck*. 2020;42(11):3125-3132.
- Shaha AR**. Thyroid surgery during COVID-19 pandemic: principles and philosophies. *Head Neck*. 2020;42(6):1322-1324.
- Shaha AR**, **Ghossein R**, **Tuttle RM**. Lymphovascular invasion and active surveillance in thyroid cancer. *Eur J Surg Oncol*. 2020;46(10 Pt A):1775-1776.
- Shaha AR**, **Poorten VV**, **Tuttle RM**. Multifocality in papillary thyroid carcinoma-An unresolved controversy. *Eur J Surg Oncol*. 2020;46(10 Pt A):1777-1778.
- Sharma A, Alatisé OI, Adisa AO, Arowolo OA, Olasehinde O, Famurewa OC, Omisore AD, Komolafe AO, Olaofe O, Katung AI, Ibikunle AD, Egberongbe AA, Olatoke SA, Agodirin SO, Adesiyun AO, Adeyeye A, Ibrahim K, Kolawole OA, Idris OL, Adejumo MO, Ajayi AI, Olakanmi AO, Constable JC, Seier K, Gonen M, **Brennan MF**, **Kingham TP**. Treatment of colorectal cancer in Sub-Saharan Africa: Results from a prospective Nigerian hospital registry. *J Surg Oncol*. 2019;121(2):342-349.
- Silagy A, Zabor E, Mano R, DiNatale R, Marcon J, Kashani M, Blum K, Reznik E, Jaimes E, **Coleman J**, **Hakimi A**, **Russo P**. Predictors of long-term renal function after kidney surgery for patients with preoperative chronic kidney disease. *Can Urol Assoc J*. 2021;15(2):E103-E109.
- Silagy AW, Duzgol C, Marcon J, DiNatale RG, Mano R, Blum KA, Reznik E, Voss MH, Motzer RJ, **Coleman JA**, **Russo P**, **Akin O**, **Hakimi AA**. An evaluation of the role of tumor load in cytoreductive nephrectomy. *Can Urol Assoc J*. 2020;14(12):E625-E630.
- Silagy AW, Mano R, Blum KA, DiNatale RG, Marcon J, Tickoo SK, Reznik E, **Coleman JA**, **Russo P**, **Hakimi AA**. The role of cytoreductive nephrectomy for sarcomatoid renal cell carcinoma: a 29-year institutional experience. *Urology*. 2020;136:169-175.
- Smith ES, Moon AS, O'Hanlon R, **Leitao MM, Jr**, **Sonoda Y**, **Abu-Rustum NR**, **Mueller JJ**. Radical trachelectomy for the treatment of early-stage cervical cancer: a systematic review. *Obstet Gynecol*. 2020;136(3):533-542.
- Smith JJ**, **Paty PB**, **Garcia-Aguilar J**. Watch and wait in rectal cancer or more wait and see? *JAMA Surg*. 2020;155(7):657-658.
- Srouji R, Narayan R, Boerner T, Buisman F, Seier K, Gonen M, **Balachandran VP**, **Drebin J**, **Jarnagin WR**, **Kingham TP**, **Wei A**, **Kemeny NE**, **D'Angelica M**. Addition of adjuvant hepatic artery infusion to systemic chemotherapy following resection of colorectal liver metastases is associated with reduced liver-related mortality. *J Surg Oncol*. 2020;121(8):1314-1319.
- Srouji RM, Narayan RR, Boerner T, Buisman FE, Seier K, Gonen M, **Balachandran VP**, **Drebin JA**, **Jarnagin WR**, **Kingham TP**, **Wei A**, **Kemeny NE**, **D'Angelica MI**. Extrahepatic recurrence rates in patients receiving adjuvant hepatic artery infusion and systemic chemotherapy after complete resection of colorectal liver metastases. *J Surg Oncol*. 2020;122(8):1536-1542.
- Stasenka M, Feit N, Lee SSK, Shepherd C, Soslow RA, Cadoo KA, Alektiar K, Da Silva EM, Martins Sebastiao AP, **Leitao MM, Jr**, **Gardner G**, **Selenica P**, **Abu-Rustum NR**, **Weigelt B**, **Mueller JJ**. Clinical patterns and genomic profiling of recurrent 'ultra-low risk' endometrial cancer. *Int J Gynecol Cancer*. 2020;30(6):717-723.

- Stasenکو M, Jayakumaran G, Cowan R, **Broach V, Chi DS**, Rossi A, Hollman TJ, Zehir A, **Abu-Rustum NR, Leitao MM, Jr**. Genomic alterations as potential therapeutic targets in extramammary paget's disease of the vulva. *JCO Precis Oncol*. 2020;4:1054-1060.
- Stasenکو M, Tarney C, Seier K, Casablanca Y, **Brown CL**. Sexual harassment and gender discrimination in gynecologic oncology. *Gynecol Oncol*. 2020;159(2):317-321.
- Stiles BM, Sepesi B, Broderick SR, **Bott MJ**. Perioperative considerations for neoadjuvant immunotherapy in non-small cell lung cancer. *J Thorac Cardiovasc Surg*. 2020;160(5):1376-1382.
- Straubhar A, **Chi DS, Long Roche K**. Update on the role of surgery in the management of advanced epithelial ovarian cancer. *Clin Adv Hematol Oncol*. 2020;18(11):723-731.
- Straubhar AM, Filippova OT, Cowan RA, Lakhman Y, Sarasohn DM, Nikolovski I, Torrisi JM, Ma W, **Abu-Rustum NR, Gardner GJ, Sonoda Y, Zivanovic O, Chi DS, Long Roche K**. A multimodality triage algorithm to improve cytoreductive outcomes in patients undergoing primary debulking surgery for advanced ovarian cancer: A Memorial Sloan Kettering Cancer Center team ovary initiative. *Gynecol Oncol*. 2020;158(3):608-613.
- Sullivan JF, Ortega Y, Matsushita K, Choi JM, Elterman D, Akin O, Nelson CJ, **Sandhu JS, Mulhall JP**. Climacteria after radical prostatectomy: MRI-based predictors. *J Sex Med*. 2020;17(9):1723-1728.
- Tadros AB, Moo TA**, Stempel M, Zabor EC, Khan AJ, **Morrow M**. Axillary management for young women with breast cancer varies between patients electing breast-conservation therapy or mastectomy. *Breast Cancer Res Treat*. 2020;180(1):197-205.
- Tadros AB, Moo TA**, Zabor EC, Gillespie EF, Khan A, McCormick B, Cahlon O, Powell SN, **Allen R, Jr., Morrow M**, Braunstein LZ. Feasibility of breast-conservation therapy and hypofractionated radiation in the setting of prior breast augmentation. *Pract Radiat Oncol*. 2020;10(5):e357-e362.
- Takeda T, Tin AL, Corradi RB, Alvim R, Hashimoto T, Ito Y, Nguyen DP, Mamoor M, Robertson NL, Vargas HA, Benfante NE, Sjoberg DD, **Eastham JA, Scardino PT**, Fine SW, Oya M, **Touijer KA**. Extensive disease among potential candidates for hemi-ablative focal therapy for prostate cancer. *Int J Urol*. 2020;27(2):179-185.
- Taniguchi H, **Mulhall JP**. Intraoperative intracavernosal liposomal bupivacaine (exparel) injection does not affect systemic hemodynamics. *J Sex Med*. 2020;17(3):526-530.
- Thiels AA, **Fabbri N, Healey JH**. Cancer surgery and COVID19. *Ann Surg Oncol*. 2020;27(6):1713-1716.
- Thiels CA, **D'Angelica MI**. Hepatic artery infusion pumps. *J Surg Oncol*. 2020;122(1):70-77.
- Tokita H, Twersky R, **Laudone V**, Levine M, Stein D, **Scardino P, Simon BA**. Complex cancer surgery in the outpatient setting: The Josie Robertson Surgery Center. *Anesth Analg*. 2020;131(3):699-707.
- Tonorezos ES, Friedman DN, Barnea D, Bosscha MI, Chantada G, Dommering CJ, de Graaf P, Dunkel IJ, Fabius AWM, Francis JH, Greer MC, Kleinerman RA, Kors WA, Laughlin S, Moll AC, Morton LM, Temming P, Tucker MA, van Leeuwen FE, Walsh MF, Oeffinger KC, Abramson DH**. Recommendations for long-term follow-up of adults with heritable retinoblastoma. *Ophthalmology*. 2020;127(11):1549-1557.
- Turner SR, Mormando J, **Park BJ, Huang J**. Attitudes of robotic surgery educators and learners: challenges, advantages, tips and tricks of teaching and learning robotic surgery. *J Robot Surg*. 2020;14(3):455-461.
- Valero C, **Ganly I, Shah JP**. Head and neck paragangliomas: 30-year experience. *Head Neck*. 2020;42(9):2486-2495.
- Valero C, Zaroni DK, McGill MR, **Ganly I, Morris LGT, Quer M, Shah JP, Wong RJ, Leon X, Patel SG**. Pre-treatment peripheral blood leukocytes are independent predictors of survival in oral cavity cancer. *Cancer*. 2020;126(5):994-1003.
- Valero C, Zaroni DK, Pillai A, **Ganly I, Morris LGT, Shah JP, Wong RJ, Patel SG**. Host factors independently associated with prognosis in patients with oral cavity cancer. *JAMA Otolaryngol Head Neck Surg*. 2020;146(8):699-707.
- Valero MG, **Moo TA**, Muhsen S, Zabor EC, Stempel M, **Pusic A, Gemignani ML, Morrow M, Sacchini V**. Use of bilateral prophylactic nipple-sparing mastectomy in patients with high risk of breast cancer. *Br J Surg*. 2020;107(10):1307-1312.
- Valero MG, Muhsen S, **Moo TA**, Zabor EC, Stempel M, **Pusic A, Gemignani ML, Morrow M, Sacchini VS**. Increase in utilization of nipple-sparing mastectomy for breast cancer: indications, complications, and oncologic outcomes. *Ann Surg Oncol*. 2020;27(2):344-351.
- Valero MG, Zabor EC, Park A, Gilbert E, Newman A, **King TA, Pilewskie ML**. The tyler-cuzick model inaccurately predicts invasive breast cancer risk in women with LCIS. *Ann Surg Oncol*. 2020;27(3):736-740.
- van der Horst S, Voli C, Polanco IA, van Hillegersberg R, Ruurda JP, **Park B, Molena D**. Robot-assisted minimally invasive esophagectomy (RAMIE): tips and tricks from the bedside assistant view-expert experiences. *Dis Esophagus*. 2020;33(Supplement_2):doaa071.
- Vickers AJ, Tin AL, Singh K, Dunn RL, **Mulhall J**. Updating the international index of erectile function: evaluation of a large clinical data set. *J Sex Med*. 2020;17(1):126-132.
- Vilaseca A, Guglielmetti G, Vertosick EA, Sjoberg DD, Grasso A, Benfante NE, Nguyen DP, Corradi RB, **Coleman J, Russo P**, Vickers AJ, **Touijer KA**. Value of partial nephrectomy for renal cortical tumors of cT2 or greater stage: a risk-benefit analysis of renal function preservation versus increased postoperative morbidity. *Eur Urol Oncol*. 2020;3(3):365-371.
- Vos EL, Grewal RK, Russo AE, Reidy-Lagunes D, **Untch BR**, Gavane SC, Boucai L, Geer E, Gopalan A, Chou JF, Capanu M, **Strong VE**. Predicting malignancy in patients with adrenal tumors using (18) F-FDG-PET/CT SUVmax. *J Surg Oncol*. 2020;122(8):1821-1826.
- Vos EL, Russo AE, Hohmann A, **Yoon SS, Coit DG**, Ko CY, **Strong VE**. Performance of the American College of Surgeons NSQIP surgical risk calculator for total gastrectomy. *J Am Coll Surg*. 2020;231(6):650-656.

- Vos EL, Salo-Mullen EE, Tang LH, Schattner M, **Yoon SS**, Gerdes H, Markowitz AJ, Mandelker D, Janjigian Y, Offitt K, **Coit DG**, Stadler ZK, **Strong VE**. Indications for total gastrectomy in CDH1 mutation carriers and outcomes of risk-reducing minimally invasive and open gastrectomies. *JAMA Surg*. 2020;155(11):1050-1057.
- Walsh SM, Zabor EC, Flynn J, Stempel M, **Morrow M**, **Gemignani ML**. Breast cancer in young black women. *Br J Surg*. 2020;107(6):677-686.
- Wei AC**, **Jarnagin WR**. Questioning why more patients with colorectal liver metastases are not referred for metastasectomy. *JAMA Surg*. 2020;155(10):909-910.
- Widmar M**, Aggarwal P, Keskin M, Strombom PD, Patil S, **Smith JJ**, **Nash GM**, **Garcia-Aguilar J**. Intracorporeal anastomoses in minimally invasive right colectomies are associated with fewer incisional hernias and shorter length of stay. *Dis Colon Rectum*. 2020;63(5):685-692.
- Wiser I, **Mehrara BJ**, **Coriddi M**, Kenworthy E, Cavalli M, Encarnacion E, **Dayan JH**. Preoperative assessment of upper extremity secondary lymphedema. *Cancers (Basel)*. 2020;12(1):135.
- Wu JX, Hanson M, Lohia S, Li H, Wang L, **Shaha AR**, **Ganly I**. Prospective anatomical study to determine the site of insertion of recurrent laryngeal nerve into the larynx. *Clin Otolaryngol*. 2020;45(6):853-856.
- Yeung JC, **Bains MS**, Barbetta A, Nobel T, DeMeester SR, Louie BE, Orringer MB, Martin LW, Reddy RM, Schlottmann F, **Molena D**. How many nodes need to be removed to make esophagectomy an adequate cancer operation, and does the number change when a patient has chemoradiotherapy before surgery? *Ann Surg Oncol*. 2020;27(4):1227-1232.
- Yuval JB, Thompson HM, **Garcia-Aguilar J**. Organ preservation in rectal cancer. *J Gastrointest Surg*. 2020;24(8):1880-1888.
- Zanoni DK, **Patel SG**. New AJCC: How does it impact oral cancers? *Oral Oncol*. 2020;104:104607.
- Zeltsman M, Dozier J, Vaghjiani RG, Poch A, Eguchi T, Pedoto A, **Jones DR**, **Adusumilli PS**. Decreasing use of epidural analgesia with increasing minimally invasive lobectomy: Impact on postoperative morbidity. *Lung Cancer*. 2020;139:68-72.
- Zivanovic O**, Chen LY, Vickers A, Straubhar A, Baser R, Veith M, Aiken N, **Carter J**, Curran K, **Simon B**, **Mueller J**, **Jewell E**, **Chi DS**, **Sonoda Y**, **Abu-Rustum NR**, **Leitao MM, Jr**. Electronic patient-reported symptom monitoring in patients recovering from ambulatory minimally invasive gynecologic surgery: A prospective pilot study. *Gynecol Oncol*. 2020;159(1):187-194.
- Abou-Alfa GK, Mayer R, Venook AP, O'Neill AF, Beg MS, **LaQuaglia M**, **Kingham PT**, Kobos R, Basturk O, Brennan C, Yopp A, Harding JJ, Leong S, Crown J, Hoti E, Leonard G, Ly M, Bradley M, Valentino E, Markowitz D, Zukiwski A, Ren K, Gordan JD. Phase II multicenter, open-label study of oral ENMD-2076 for the treatment of patients with advanced fibrolamellar carcinoma. *Oncologist*. 2020;25(12):e1837-e1845.
- Agaram NP, Zhang L, Dickson BC, Swanson D, Sung YS, Panicek DM, Hameed M, **Healey JH**, Antonescu CR. A molecular study of synovial chondromatosis. *Genes Chromosomes Cancer*. 2020;59(3):144-151.
- Agrawal S**, **Haas NB**, **Bagheri M**, **Lane BR**, **Coleman J**, **Hammers H**, **Bratslavsky G**, **Chauhan C**, **Kim L**, **Krishnasamy VP**, **Marko J**, **Maheer VE**, **Ibrahim A**, **Cross F, Jr.**, **Liu K**, **Beaver JA**, **Pazdur R**, **Blumenthal GM**, **Singh H**, **Plimack ER**, **Choueiri TK**, **Uzzo R**, **Apolo AB**. Eligibility and radiologic assessment for adjuvant clinical trials in kidney cancer. *JAMA Oncol*. 2020;6(1):133-141.
- Alzumaili B, Xu B, Spanheimer PM, Tuttle RM, Sherman E, Katabi N, Dogan S, **Ganly I**, **Untch BR**, Ghossein RA. Grading of medullary thyroid carcinoma on the basis of tumor necrosis and high mitotic rate is an independent predictor of poor outcome. *Mod Pathol*. 2020;33(9):1690-1701.
- Amdur RJ, Lee NY, Dziegielewski PT, **Wong RJ**, Hitchcock KE, Dagan R, Mendenhall WM. Postoperative radiation therapy to pathologically negative neck nodal stations in patients with indications for radiation therapy at the primary site. *Pract Radiat Oncol*. 2020;10(6):383-385.
- Anderson AB, Wedin R, **Fabbri N**, **Boland P**, **Healey J**, Forsberg JA. External validation of PATHFx version 3.0 in patients treated surgically and nonsurgically for symptomatic skeletal metastases. *Clin Orthop Relat Res*. 2020;478(4):808-818.
- Assel MJ, **Mulhall JP**, Ulmert HD, Karnes RJ, Boorjian SA, Hillman DW, Vickers AJ, Klee GG, Lilja H. Kallikrein markers performance in pretreatment blood to predict early prostate cancer recurrence and metastasis after radical prostatectomy among very high-risk men. *Prostate*. 2020;80(1):51-56.
- Attiyah M, Zhang L, Iacobuzio-Donahue C, **Allen P**, Imam R, Basturk O, Klimstra DS, Sigel CS. Simple mucinous cysts of the pancreas have heterogeneous somatic mutations. *Hum Pathol*. 2020;101:1-9.
- Ayabe RI, Narayan RR, Ruff SM, Wach MM, Lo W, Nierop PMH, Steinberg SM, Ripley RT, Davis JL, Koerkamp BG, **D'Angelica MI**, **Kingham TP**, **Jarnagin WR**, Hernandez JM. Disease-free interval and tumor functional status can be used to select patients for resection/ablation of liver metastases from adrenocortical carcinoma: insights from a multi-institutional study. *HPB (Oxford)*. 2020;22(1):169-175.
- Banerjee SC, Pottenger E, Petriccione M, Chou JF, Ford JS, Sklar CA, Robison LL, Kleiner RA, Oeffinger KC, **Francis JH**, **Abramson DH**, Dunkel IJ, Friedman DN. Impact of enucleation on adult retinoblastoma survivors' quality of life: A qualitative study of survivors' perspectives. *Palliat Support Care*. 2020;18(3):322-331.
- Bartlett DL, Howe JR, Chang G, **Crago A**, Hogg M, Karakousis G, Levine E, Maker A, Mamounas E, McGuire K, Merchant N, Shibata D, Sohn V, Solorzano C, Turaga K, White R, Yang A, **Yoon S**, Society of Surgical Management of cancer surgery cases during the COVID-19 pandemic: considerations. *Ann Surg Oncol*. 2020;27(6):1717-1720.

- Baxter E, Brennan DJ, McAlpine JN, **Mueller JJ**, Amant F, van Gent M, Huntsman DG, Coleman RL, Westin SN, Yates MS, Krakstad C, Quinn MA, Janda M, Obermair A. Improving response to progestin treatment of low-grade endometrial cancer. *Int J Gynecol Cancer*. 2020;30(11):1811-1823.
- Beard RE, Khan S, Troisi RI, Montalti R, Vanlander A, Fong Y, **Kingham TP**, Boerner T, Berber E, Kahramangil B, Buell JF, Martinie JB, Vrochides D, Shen C, Molinari M, Geller DA, Tsung A. Long-term and oncologic outcomes of robotic versus laparoscopic liver resection for metastatic colorectal cancer: a multicenter, propensity score matching analysis. *World J Surg*. 2020;44(3):887-895.
- Bicak M**, Luckerath K, Kalidindi T, Phelps ME, Strand SE, **Morris LGT**, Radu CG, Damoiseaux R, Peltola MT, Peekhaus N, Ho A, Veach D, Malmberg Hager AC, Larson SM, Lilja H, McDevitt MR, Klein RJ, Ulmert D. Genetic signature of prostate cancer mouse models resistant to optimized hK2 targeted alpha-particle therapy. *Proc Natl Acad Sci U S A*. 2020;117(26):15172-15181.
- Bicak M**, Wang X, Gao X, Xu X, Vaananen RM, Taimen P, Lilja H, Pettersson K, **Mulhall J**, Klein RJ. Prostate cancer risk SNP rs10993994 is a trans-eQTL for SNHG11 mediated through MSMB. *Hum Mol Genet*. 2020;29(10):1581-1591.
- Bitencourt AGV, Gibbs P, Rossi Saccarelli C, Daimiel I, Lo Gullo R, Fox MJ, Thakur S, Pinker K, Morris EA, **Morrow M**, Jochelson MS. MRI-based machine learning radiomics can predict HER2 expression level and pathologic response after neoadjuvant therapy in HER2 overexpressing breast cancer. *EBioMedicine*. 2020;61:103042.
- Borgheresi A, Covey A, Yarmohammadi H, Boas FE, Ziv E, Getrajdman G, Erinjeri J, **Jarnagin W**, Harding JJ, **D'Angelica M**, Gonen M, Brown KT. Embolization with microspheres alone for hepatocellular carcinoma with portal vein tumor: analysis of outcome and liver function at disease progression. *HPB (Oxford)*. 2020;22(4):588-594.
- Bravi CA, Tin A, Montorsi F, **Mulhall JP**, **Eastham JA**, Vickers AJ. Erectile function and sexual satisfaction: the importance of asking about sexual desire. *J Sex Med*. 2020;17(2):349-352.
- Bravi CA, Tin A, Vertosick E, Mazzone E, Bandini M, Dell'Oglio P, Stabile A, Gandaglia G, Fossati N, Sjoberg D, **Touijer K**, Cozzarini C, Briganti A, Montorsi F, **Eastham J**, Vickers A. Androgen deprivation therapy in men with node-positive prostate cancer treated with postoperative radiotherapy. *Urol Oncol*. 2020;38(4):204-209.
- Breazzano MP, Bacci T, Wang H, **Francis JH**, Yannuzzi LA. Bacillary layer detachment in bilateral diffuse uveal melanocytic proliferation masquerading as neovascular AMD. *Ophthalmic Surg Lasers Imaging Retina*. 2020;51(7):413-417.
- Bravi CA, Tin A, Montorsi F, **Mulhall JP**, **Eastham JA**, Vickers AJ. Erectile function and sexual satisfaction: the importance of asking about sexual desire. *J Sex Med*. 2020;17(2):349-352.
- Bravi CA, Tin A, Vertosick E, Mazzone E, Bandini M, Dell'Oglio P, Stabile A, Gandaglia G, Fossati N, Sjoberg D, **Touijer K**, Cozzarini C, Briganti A, Montorsi F, **Eastham J**, Vickers A. Androgen deprivation therapy in men with node-positive prostate cancer treated with postoperative radiotherapy. *Urol Oncol*. 2020;38(4):204-209.
- Breazzano MP, Bacci T, Wang H, **Francis JH**, Yannuzzi LA. Bacillary layer detachment in bilateral diffuse uveal melanocytic proliferation masquerading as neovascular AMD. *Ophthalmic Surg Lasers Imaging Retina*. 2020;51(7):413-417.
- Buisman FE, van der Stok EP, Galjart B, Vermeulen PB, **Balachandran VP**, Coebergh van den Braak RRJ, Creasy JM, Hoppener DJ, **Jarnagin WR**, **Kingham TP**, Nierop PMH, Sadot E, Shia J, Groot Koerkamp B, Grunhagen DJ, **D'Angelica M**, Verhoef C. Histopathological growth patterns as biomarker for adjuvant systemic chemotherapy in patients with resected colorectal liver metastases. *Clin Exp Metastasis*. 2020;37(5):593-605.
- Bukowska J, Alarcon Uquillas A, Wu X, Frazier T, Walendzik K, Vanek M, Gaupp D, Bunnell BA, Kosnik P, **Mehrara B**, Katz AJ, Gawronska-Kozak B, Gimble JM. Safety and efficacy of human adipose-derived stromal/stem cell therapy in an immunocompetent murine pressure ulcer model. *Stem Cells Dev*. 2020;29(7):440-451.
- Bukowska J, Alarcon Uquillas A, Wu X, Frazier T, Walendzik K, Vanek M, Gaupp D, Bunnell BA, Kosnik P, **Mehrara B**, Katz AJ, Gawronska-Kozak B, Gimble JM. Safety of human adipose stromal vascular fraction cells isolated with a closed system device in an immunocompetent murine pressure ulcer model. *Stem Cells Dev*. 2020;29(7):452-461.
- Cai Y, Rattray NJW, Zhang Q, Mironova V, Santos-Neto A, Hsu KS, Rattray Z, Cross JR, Zhang Y, **Paty PB**, Khan SA, Johnson CH. Sex differences in colon cancer metabolism reveal a novel subphenotype. *Sci Rep*. 2020;10(1):4905.
- Cai Y, Rattray NJW, Zhang Q, Mironova V, Santos-Neto A, Muca E, Vollmar AKR, Hsu KS, Rattray Z, Cross JR, Zhang Y, **Paty PB**, Khan SA, Johnson CH. Tumor tissue-specific biomarkers of colorectal cancer by anatomic location and stage. *Metabolites*. 2020;10(6):257.
- Calo A, Romin Y, Srouji R, Zambirinis CP, Fan N, Santella A, Feng E, Fujisawa S, Turkecul M, Huang S, Simpson AL, **D'Angelica M**, **Jarnagin WR**, Manova-Todorova K. Spatial mapping of the collagen distribution in human and mouse tissues by force volume atomic force microscopy. *Sci Rep*. 2020;10(1):15664.
- Carlo MI**, Ravichandran V, Srinivasan P, Bandlamudi C, Kemel Y, Ceyhan-Birsoy O, Mukherjee S, Mandelker D, Chaim J, Knezevic A, Rana S, Fnu Z, Breen K, Arnold AG, Khurram A, Tkachuk K, Cipolla CK, Regazzi A, **Hakimi AA**, Al-Ahmadie H, **Dalbagni G**, **Cadoo KA**, Walsh MF, Teo MY, Funt SA, **Coleman JA**, **Bochner BH**, Iyer G, Solit DB, Stadler ZK, Zhang L, Rosenberg JE, Taylor BS, Robson ME, Berger MF, Vijai J, Bajorin DF, Offit K. Cancer susceptibility mutations in patients with urothelial malignancies. *J Clin Oncol*. 2020;38(5):406-414.

- Carlson JW, Kauderer J, Hutson A, **Carter J**, Armer J, Lockwood S, Nolte S, Stewart BR, Wenzel L, Walker J, Fleury A, Bonebrake A, Soper J, Mathews C, **Zivanovic O**, Richards WE, Tan A, Alberts DS, Barakat RR. GOG 244-The lymphedema and gynecologic cancer (LEG) study: incidence and risk factors in newly diagnosed patients. *Gynecol Oncol.* 2020;156(2):467-474.
- Carlsson SV, **Eastham JA**, Crawford ED, Harris RG. "PSA surveillance in the septuagenarian": a proposed new terminology for clinical follow-up to assess risk of prostate cancer in men aged 70 years and older. *Eur Urol.* 2020;78(2):136-137.
- Causa Andrieu PI, Golia Pernicka JS, **Jewell E**, Faria ESCG, Chesnut GT, Shandu JS, Ying-Bei C, Petkovska I. Isolated urethral metastasis from appendiceal mucinous adenocarcinoma. *Clin Imaging.* 2020;67:68-71.
- Cercek A, Dos Santos Fernandes G, Roxburgh CS, Ganesh K, Ng S, Sanchez-Vega F, Yaeger R, Segal NH, Reidy-Lagunes DL, Varghese AM, Markowitz A, Wu C, Szeglin B, Sauve CG, Salo-Mullen E, Tran C, Patel Z, Krishnan A, Tkachuk K, **Nash GM**, Guillem J, **Paty PB**, Shia J, Schultz N, **Garcia-Aguilar J**, Diaz LA, Goodman K, Saltz LB, **Weiser MR**, **Smith JJ**, Stadler ZK. Mismatch repair-deficient rectal cancer and resistance to neoadjuvant chemotherapy. *Clin Cancer Res.* 2020;26(13):3271-3279.
- Chase D, Huang HQ, Monk BJ, Ramondetta LM, Penson RT, Gil K, Landrum LM, **Leitao M**, Oaknin A, Huh WK, Pulaski HL, Robison K, Guntupalli SR, Richardson D, Salani R, Sill MW, Wenzel LB, Tewari KS. Patient-reported outcomes at discontinuation of anti-angiogenesis therapy in the randomized trial of chemotherapy with bevacizumab for advanced cervical cancer: an NRG Oncology Group study. *Int J Gynecol Cancer.* 2020;30(5):596-601.
- Chaves ALF, Castro AF, Marta GN, Junior GC, Ferris RL, Giglio RE, Golusinski W, Gorphe P, Hosal S, Lee-mans CR, Magne N, Mehanna H, Mesia R, Netto E, Psyrris A, Sacco AG, **Shah J**, Simon C, Vermorken JB, Kowalski LP. Emergency changes in international guidelines on treatment for head and neck cancer patients during the COVID-19 pandemic. *Oral Oncol.* 2020;107:104734.
- Cheng ML, Donoghue MTA, Audenet F, Wong NC, **Pietzak EJ**, Bielski CM, Isharwal S, Iyer G, Funt S, Bagrodia A, Bajorin DF, Reuter VE, Eng J, Joseph G, Bourque C, Bromberg M, Ling L, Selcuklu SD, Arcila ME, Tsui DWY, Zehir A, Viale A, Berger MF, Bosl GJ, **Sheinfeld J**, Van Allen E, Taylor BS, Al-Ahmadie H, Solit DB, Feldman DR. Germ Cell Tumor molecular heterogeneity revealed through analysis of primary and metastasis pairs. *JCO Precis Oncol.* 2020;4:1307-1320.
- Civantos FJ, Vermorken JB, **Shah JP**, Rinaldo A, Suarez C, Kowalski LP, Rodrigo JP, Olsen K, Strojanc P, Makitie AA, Takes RP, de Bree R, Corry J, Paleri V, **Shaha AR**, Hartl DM, Mendenhall W, Piazza C, Hinni M, Robbins KT, Tong NW, Sanabria A, Coca-Pelaz A, Langendijk JA, Hernandez-Prera J, Ferlito A. Metastatic squamous cell carcinoma to the cervical lymph nodes from an unknown primary cancer: management in the HPV Era. *Front Oncol.* 2020;10:593164.
- Cleary S, **D'Angelica M**, Demartines N, Doyle MB, Kent T, Pawlik TM. AHPBA webinar about Covid-19: lessons learned responding to a pandemic. *HPB (Oxford).* 2020;22(8):1135-1138.
- Coca-Pelaz A, Rodrigo JP, Suarez C, Nixon IJ, Makitie A, Sanabria A, Quer M, Strojanc P, Bradford CR, Kowalski LP, **Shaha AR**, de Bree R, Hartl DM, Rinaldo A, Takes RP, Ferlito A. The risk of second primary tumors in head and neck cancer: A systematic review. *Head Neck.* 2020;42(3):456-466.
- Coca-Pelaz A, **Shah JP**, Hernandez-Prera JC, Ghossein RA, Rodrigo JP, Hartl DM, Olsen KD, **Shaha AR**, Zafereo M, Suarez C, Nixon IJ, Randolph GW, Makitie AA, Kowalski LP, Vander Poorten V, Sanabria A, Guntinas-Lichius O, Simo R, Zbaren P, Angelos P, Khafif A, Rinaldo A, Ferlito A. Papillary thyroid cancer-aggressive variants and impact on management: a narrative review. *Adv Ther.* 2020;37(7):3112-3128.
- Da Cruz Paula A, da Silva EM, Segura SE, Pareja F, Bi R, Selenica P, Kim SH, Ferrando L, Vahdatinia M, Soslow RA, Vidal A, Gatiús S, Przybycin CG, **Abu-Rustum NR**, Matias-Guiu X, Rubin BP, Reis-Filho JS, DeLair DF, Weigelt B. Genomic profiling of primary and recurrent adult granulosa cell tumors of the ovary. *Mod Pathol.* 2020;33(8):1606-1617.
- Corso G, Figueiredo J, De Angelis SP, Corso F, Girardi A, Pereira J, Seruca R, Bonanni B, Carneiro P, Pravettoni G, Guerini Rocco E, Veronesi P, Montagna G, **Sacchini V**, Gandini S. E-cadherin deregulation in breast cancer. *J Cell Mol Med.* 2020;24(11):5930-5936.
- Corso G, Maisonneuve P, Massari G, Invento A, Pravettoni G, De Scalzi A, Intra M, Galimberti V, Morigi C, Lauretta M, **Sacchini V**, Veronesi P. Validation of a novel nomogram for prediction of local relapse after surgery for invasive breast carcinoma. *Ann Surg Oncol.* 2020;27(6):1864-1874.
- Darst BF, Chou A, Wan P, Pooler L, Sheng X, Vertosick EA, Conti DV, Wilkens LR, **Coleman J**, Le Marchand L, Vickers AJ, Lilja HG, Haiman CA. The four-kallikrein panel is effective in identifying aggressive prostate cancer in a multiethnic population. *Cancer Epidemiol Biomarkers Prev.* 2020;29(7):1381-1388.
- Dasoveanu DC**, Park HJ, Ly CL, Shipman WD, Chyou S, Kumar V, Tarlinton D, Ludewig B, **Mehrara BJ**, Lu TT. Lymph node stromal CCL2 limits antibody responses. *Sci Immunol.* 2020;5(45):eaaw0693.
- De Almeida JR, Noel CW, Forner D, Zhang H, Nichols AC, **Cohen MA**, **Wong RJ**, McMullen C, Graboyes EM, Divi V, Shuman AG, Rosko AJ, Lewis CM, Hanna EY, Myers J, Paleri V, Miles B, Genden E, Eskander A, Enepekides DJ, Higgins KM, Brown D, Chepeha DB, Witterick IJ, Gullane PJ, Irish JC, Monteiro E, Goldstein DP, Gilbert R. Development and validation of a Surgical Prioritization and Ranking Tool and Navigation Aid for Head and Neck Cancer (SPARTAN-HN) in a scarce resource setting: Response to the COVID-19 pandemic. *Cancer.* 2020;126(22):4895-4904.

- Demetrio de Souza Franca P, Guru N, Roberts S, Kossatz S, Mason C, Abrahao M, Ghossein RA, **Patel SG**, Reiner T. Fluorescence-guided resection of tumors in mouse models of oral cancer. *Sci Rep*. 2020;10(1):11175.
- Debas H, Alatise OI, Balch CM, **Brennan M**, Cusack J, Donkor P, Jaffe BM, Mazariegos GV, Mock C, Mutiibwa D, Numann P, Nyagatuba JKM, O'Neill JA, Jr., Tarpley JL, Tesfaye S, Tefera G, Tuttle TM. Academic partnerships in global surgery: an overview American Surgical Association Working Group on academic global surgery. *Ann Surg*. 2020;271(3):460-469.
- Demetrio de Souza Franca P, Roberts S, Kossatz S, Guru N, Mason C, Zanoni DK, Abrahao M, Schoder H, **Ganly I**, **Patel SG**, Reiner T. Fluorine-18 labeled poly (ADP-ribose) polymerase1 inhibitor as a potential alternative to 2-deoxy-2-[(18)F]fluoro-d-glucose positron emission tomography in oral cancer imaging. *Nucl Med Biol*. 2020;84-85:80-87.
- Demir IE, Reyes CM, Alrawashdeh W, Ceyhan GO, Deborde S, Friess H, Gorgulu K, Istvanffy R, Jungwirth D, Kuner R, Maryanovich M, Na'ara S, Renders S, Saloman JL, Scheff NN, Steenfadt H, Stupakov P, Thiel V, Verma D, Yilmaz BS, White RA, Wang TC, **Wong RJ**, Frenette PS, Gil Z, Davis BM. Clinically actionable strategies for studying neural influences in cancer. *Cancer Cell*. 2020;38(1):11-14.
- Demir IE, Reyes CM, Alrawashdeh W, Ceyhan GO, Deborde S, Friess H, Gorgulu K, Istvanffy R, Jungwirth D, Kuner R, Maryanovich M, Na'ara S, Renders S, Saloman JL, Scheff NN, Steenfadt H, Stupakov P, Thiel V, Verma D, Yilmaz BS, White RA, Wang TC, **Wong RJ**, Frenette PS, Gil Z, Davis BM, Res NICNI. Future directions in preclinical and translational cancer neuroscience research. *Nature Cancer*. 2020;1(11):1027-1031.
- DiNatale RG, **Hakimi AA**, Chan TA. Genomics-based immuno-oncology: bridging the gap between immunology and tumor biology. *Hum Mol Genet*. 2020;29(R2):R214-R225.
- DiNatale RG, Sanchez A, **Hakimi AA**, Reznik E. Metabolomics informs common patterns of molecular dysfunction across histologies of renal cell carcinoma. *Urol Oncol*. 2020;38(10):755-762.
- Dunn LA, Riaz N, Fury MG, McBride SM, Michel L, Lee NY, Sherman EJ, Baxi SS, Haque SS, Katabi N, **Wong RJ**, Xiao H, Ho AL, Pfister DG. A phase 1b study of cetuximab and BYL719 (apfelisib) concurrent with intensity modulated radiation therapy in stage III-IVB head and neck squamous cell carcinoma. *Int J Radiat Oncol Biol Phys*. 2020;106(3):564-570.
- Edwards JG, **Bains MS**, Chansky K, Van Schil P, Nicholson AG, Boubia S, Brambilla E, Donington J, Galateau-Salle F, Hoffmann H, Infante M, Marino M, Marom EM, Nakajima J, Ostrowski M, Travis WD, Tsao MS, Yatabe Y, Giroux DJ, Shemanski L, Crowley J, Krasnik M, Asamura H, Rami-Porta R, International Association for the Study of Lung Cancer S, Prognostic Factors Committee ABM, Participating I. The IASLC lung cancer staging project: analysis of resection margin status and proposals for residual tumor descriptors for non-small cell lung cancer. *J Thorac Oncol*. 2020;15(3):344-359.
- El Dika I, Mayer RJ, Venook AP, Capanu M, **LaQuaglia MP**, Kobos R, O'Neill AF, Chou JF, Ly M, Ang C, O'Reilly EM, Gordan JD, Abou-Alfa GK. A multicenter randomized three-arm phase II study of (1) everolimus, (2) estrogen deprivation therapy (EDT) with leuprolide + letrozole, and (3) everolimus + EDT in patients with unresectable fibrolamellar carcinoma. *Oncologist*. 2020;25(11):925-e1603.
- Ellis RJ, Brajcich BC, Ko CY, Cohen ME, Bilimoria KY, Yopp AC, **D'Angelica MI**, Merkow RP. Hospital variation in use of prophylactic drains following hepatectomy. *HPB (Oxford)*. 2020;22(10):1471-1479.
- Fader AN, Huh WK, Kesterson J, Pothuri B, Wethington S, Wright JD, Bakkum-Gamez JN, Soliman PT, Sinno AK, **Leitao M**, Martino MA, Karam A, Rossi E, Brown J, Blank S, Burke W, Goff B, Yamada SD, Uppal S, Dowdy SC. When to operate, hesitate and reintegrate: Society of Gynecologic Oncology surgical considerations during the COVID-19 Pandemic. *Gynecol Oncol*. 2020;158(2):236-243.
- Fan D, Kang JJ, Fan M, Wang H, Lee A, Yu Y, Chen L, Jillian Tsai C, McBride SM, Riaz N, Gelblum DY, Neal BP, Fettes J, Dunn LA, Michel LS, **Boyle JO**, **Cohen MA**, **Roman BR**, **Ganly I**, **Singh B**, **Wong RJ**, Sherman EJ, Lee NY. Last-line local treatment with the Quad Shot regimen for previously irradiated head and neck cancers. *Oral Oncol*. 2020;104:104641.
- Fan D, Ma J, Bell AC, Groen AH, Olsen KS, Lok BH, Lee-man JE, Anderson E, Riaz N, McBride S, **Ganly I**, **Shaha AR**, Sherman EJ, Tsai CJ, Kang JJ, Lee NY. Outcomes of multimodal therapy in a large series of patients with anaplastic thyroid cancer. *Cancer*. 2020;126(2):444-452.
- Fan M, Kang JJ, Lee A, Fan D, Wang H, Kitpanit S, Fox P, Sine K, Mah D, McBride SM, Tsai CJ, Riaz N, Dunn LA, Sherman EJ, Michel L, **Singh B**, **Ganly I**, **Wong RJ**, **Boyle JO**, **Cohen MA**, Lee NY. Outcomes and toxicities of definitive radiotherapy and reirradiation using 3-dimensional conformal or intensity-modulated (pencil beam) proton therapy for patients with nasal cavity and paranasal sinus malignancies. *Cancer*. 2020;126(9):1905-1916.
- Farley JH, Hines J, Lee NK, Brooks SE, Nair N, **Brown CL**, Doll KM, Sullivan EJ, Chapman-Davis E. Promoting health equity in the era of COVID-19. *Gynecol Oncol*. 2020;158(1):25-31.
- Farouk Sait S, Haque S, Karimi S, Rebeiz KJ, **Francis JH**, Marr BP, **Abramson DH**, Souweidane MM, Dunkel IJ. A potential role For apparent diffusion coefficient in the diagnosis of trilateral retinoblastoma. *J Pediatr Hematol Oncol*. 2020;42(3):238-243.
- Ferris RL, Flamand Y, Holsinger FC, Weinstein GS, Quon H, Mehra R, Garcia JJ, Hinni ML, Gross ND, Sturgis EM, Duvvuri U, Mendez E, Ridge JA, Magnuson JS, Higgins KA, Patel MR, Smith RB, Karakla DW, Kupferman ME, Malone JP, Judson BL, Richmon J, **Boyle JO**, Bayon R, O'Malley BW, Jr., Ozer E, Thomas GR, Koch WM, Bell RB, Saba NF, Li S, Sigurdson ER, Burtness B. A novel surgeon credentialing and quality assurance process using transoral surgery for oropharyngeal cancer in ECOG-ACRIN Cancer Research Group Trial E3311. *Oral Oncol*. 2020;110:104797.

- Fiala EM, Ortiz MV, Kennedy JA, Glodzik D, Fleischut MH, Duffy KA, Hathaway ER, **Heaton T**, **Gerstle JT**, Steinherz P, Shukla N, McNeer N, Tkachuk K, Bouvier N, Cadoo K, Carlo MI, Latham A, Dubard Gault M, Joseph V, Kemel Y, Kentsis A, Stadler Z, **La Quaglia M**, Papaemmanuil E, Friedman D, Ganguly A, Kung A, Offit K, Kalish JM, Walsh MF. 11p15.5 epimutations in children with Wilms tumor and hepatoblastoma detected in peripheral blood. *Cancer*. 2020;126(13):3114-3121.
- Fokas E, Glynne-Jones R, Appelt A, Beets-Tan R, Beets G, Haustermans K, Marijnen C, Minsky BD, Ludmir E, Quirke P, Sebag-Montefiore D, **Garcia-Aguilar J**, Gambacorta MA, Valentini V, Buyse M, Rodel C. Outcome measures in multimodal rectal cancer trials. *Lancet Oncol*. 2020;21(5):e252-e264.
- Friedman DN, Hsu M, Moskowitz CS, **Francis JH**, Lis E, Fleischut MH, Oeffinger KC, Walsh M, Tonorezos ES, Sklar CA, **Abramson DH**, Dunkel IJ. Whole-body magnetic resonance imaging as surveillance for subsequent malignancies in preadolescent, adolescent, and young adult survivors of germline retinoblastoma: An update. *Pediatr Blood Cancer*. 2020;67(7):e28389.
- Fung K, Sharma SK, Keinanen O, **Roche KL**, Lewis JS, Zeglis BM. A molecularly targeted intraoperative near-infrared fluorescence imaging agent for high-grade serous ovarian cancer. *Mol Pharm*. 2020;17(8):3140-3147.
- Galateau Salle F, Le Stang N, Tirode F, Courtiol P, Nicholson AG, Tsao MS, Tazelaar HD, Churg A, Dacic S, Roggli V, Pissaloux D, Maussion C, Moarii M, Beasley MB, Begueret H, Chapel DB, Copin MC, Gibbs AR, Klebe S, Lantuejoul S, Nabeshima K, Vignaud JM, Attanoos R, Brcic L, Capron F, Chiriac LR, Damiola F, Sequeiros R, Cazes A, Damotte D, Foulet A, Giusiano-Courcambeck S, Hiroshima K, Hofman V, Husain AN, Kerr K, Marchevsky A, Paindavoin S, Picquenot JM, Rouquette I, Sagan C, Sauter J, Thivolet F, Brevet M, Rouvier P, Travis WD, Planchard G, Weynand B, Clozel T, Wainrib G, Fernandez-Cuesta L, Pairon JC, **Rusch V**, Girard N. Comprehensive molecular and pathologic evaluation of transitional mesothelioma assisted by deep learning approach: a multi-institutional study of the international mesothelioma panel from the MESOPATH reference center. *J Thorac Oncol*. 2020;15(6):1037-1053.
- Gallagher EJ, Fei K, Feldman SM, Port E, Friedman NB, Boolbol SK, Killelea B, **Pilewskie M**, Choi L, **King T**, Nayak A, Franco R, Cruz D, Antoniou IM, LeRoith D, Bickell NA. Insulin resistance contributes to racial disparities in breast cancer prognosis in US women. *Breast Cancer Res*. 2020;22(1):40.
- Gamboa AC, Aveson VG, Zaidi MY, Lee RM, **Jarnagin WR**, **Allen PJ**, **Drebin JA**, Peter **Kingham T**, DeMatteo RP, Sarmiento JM, Russell MC, Cardona K, Kooby DA, **D'Angelica MI**, Maithel SK. Lending a hand for laparoscopic distal pancreatectomy: the optimal approach? *HPB (Oxford)*. 2020;22(5):690-701.
- Ganesh K, Basnet H, Kaygusuz Y, Laughney AM, He L, Sharma R, O'Rourke KP, Reuter VP, Huang YH, Turkecul M, Emrah E, Masilionis I, Manova-Todorova K, **Weiser MR**, Saltz LB, **Garcia-Aguilar J**, Koche R, Lowe SW, Pe'er D, Shia J, Massague J. L1CAM defines the regenerative origin of metastasis-initiating cells in colorectal cancer. *Nat Cancer*. 2020;1(1):28-45.
- Ged Y, Chaim JL, DiNatale RG, Knezevic A, Kotecha RR, Carlo MI, Lee CH, Foster A, Feldman DR, Teo MY, Iyer G, Chan T, Patil S, Motzer RJ, **Hakimi AA**, Voss MH. DNA damage repair pathway alterations in metastatic clear cell renal cell carcinoma and implications on systemic therapy. *J Immunother Cancer*. 2020;8(1):e000230.
- Gilbert CR, Wahidi MM, Light RW, Rivera MP, Sterman DH, Thomas R, Shojaee S, Shoham S, Psallidas I, Ost DE, **Molena D**, Maskell N, Maldonado F, Liberman M, Lee YCG, Lee H, Herth FJF, Grosu H, Gordon JA, Fysh ETH, Corcoran JP, Argento AC, Akulian JA, Rahman NM, Yarmus LB. Interventional pulmonary outcomes. *Chest*. 2020;158(5):2221-2228.
- Giri VN, Knudsen KE, Kelly WK, Cheng HH, Cooney KA, Cookson MS, Dahut W, Weissman S, Soule HR, Petrylak DP, Dicker AP, AIDubayan SH, Toland AE, Pritchard CC, Pettaway CA, Daly MB, Mohler JL, Parsons JK, Carroll PR, Pilarski R, Blanco A, Woodson A, Rahm A, Taplin ME, Polascik TJ, Helfand BT, Hyatt C, Morgans AK, Feng F, Mullane M, Powers J, Conception R, Lin DW, Wender R, Mark JR, Costello A, Burnett AL, Sartor O, Isaacs WB, Xu J, Weitzel J, Andriole GL, Beltran H, Briganti A, Byrne L, Calvaresi A, Chandrasekar T, Chen DYT, Den RB, Dobi A, Crawford ED, **Eastham J**, Eggener S, Freedman ML, Garnick M, Gomella PT, Handley N, Hurwitz MD, Izes J, Karnes RJ, Lallas C, Languino L, Loeb S, Lopez AM, Loughlin KR, Lu-Yao G, Malkowicz SB, Mann M, Mille P, Miner MM, Morgan T, Moreno J, Mucci L, Myers RE, Nielsen SM, O'Neil B, Pinover W, Pinto P, Poage W, Raj GV, Rebbeck TR, Ryan C, Sandler H, Schiewer M, Scott EMD, Szymaniak B, Tester W, Trabulsi EJ, Vapiwala N, Yu EY, Zeigler-Johnson C, Gomella LG. Implementation of germline testing for prostate cancer. *J Clin Oncol*. 2020;38(24):2798-2811.
- Givi B, Schiff BA, Chinn SB, Clayburgh D, Iyer NG, Jalisi S, Moore MG, Nathan CA, Orloff LA, O'Neill JP, Parker N, Zender C, **Morris LGT**, Davies L. Safety recommendations for evaluation and surgery of the head and neck during the COVID-19 pandemic. *JAMA Otolaryngol Head Neck Surg*. 2020;146(6):579-584.
- Gluskin J, Rossi Saccarelli C, Avendano D, Marino MA, Bitencourt AGV, **Pilewskie M**, Sevilimedu V, Sung JS, Pinker K, Jochelson MS. Contrast-enhanced mammography for screening women after breast conserving surgery. *Cancers (Basel)*. 2020;12(12):3495.
- Granlund KL, Tee SS, Vargas HA, Lyashchenko SK, Reznik E, Fine S, **Laudone V**, **Eastham JA**, **Touijer KA**, Reuter VE, Gonen M, Sosa RE, Nicholson D, Guo YW, Chen AP, Tropp J, Robb F, Hricak H, Keshari KR. Hyperpolarized MRI of human prostate cancer reveals increased lactate with tumor grade driven by monocarboxylate transporter 1. *Cell Metab*. 2020;31(1):105-114 e103.

- Groen AH, Beckham TH, Links TP, Goldman DA, Sherman EJ, Tuttle MM, Bijl HP, **Wong RJ**, Plukker JTM, Lee NY, and other Group/Consortium M. Outcomes of surgery and postoperative radiation therapy in managing medullary thyroid carcinoma. *J Surg Oncol*. 2019;121(2):234-243.
- Grossman D, Okwundu N, **Bartlett EK**, Marchetti MA, Othus M, **Coit DG**, Hartman RI, Leachman SA, Berry EG, Korde L, Lee SJ, Bar-Eli M, Berwick M, Bowles T, Buchbinder EI, Burton EM, Chu EY, Curiel-Lewandrowski C, Curtis JA, Daud A, Deacon DC, Ferris LK, Gershengwald JE, Grossmann KF, Hui-Lieskovan S, Hyngstrom J, Jeter JM, Judson-Torres RL, Kendra KL, Kim CC, Kirkwood JM, Lawson DH, Leming PD, Long GV, Marghoob AA, Mehnert JM, Ming ME, Nelson KC, Polsky D, Scolyer RA, Smith EA, Sondak VK, Stark MS, Stein JA, Thompson JA, Thompson JF, Venna SS, Wei ML, Swetter SM. Prognostic gene expression profiling in cutaneous melanoma: identifying the knowledge gaps and assessing the clinical benefit. *JAMA Dermatol*. 2020;156(9):1004-1011.
- Gurria JP, Malek MM, **Heaton TE**, Gehred A, Lautz TB, Rhee DS, Tracy ET, Grant CN, Baertshiger RM, Bruny J, Christison-Lagay ER, Rodeberg DA, Ehrlich PF, Dasgupta R, Aldrink JH. Minimally invasive surgery for abdominal and thoracic neuroblastic tumors: A systematic review by the APSA Cancer committee. *J Pediatr Surg*. 2020;55(11):2260-2272.
- [Haedicke K, Agemy L, Omar M, Berezhnoi A, Roberts S, Longo-Machado C, Skubal M, Nagar K, Hsu HT, Kim K, Reiner T, Coleman J, Ntziachristos V, Scherz A, Grimm J. High-resolution optoacoustic imaging of tissue responses to vascular-targeted therapies. *Nat Biomed Eng*. 2020;4\(3\):286-297.](#)
- Haese A, Tin AL, Carlsson SV, Sjoberg DD, Pehrke D, Steuber T, Huland H, Graefen M, **Scardino PT**, Schlomm T, Vickers AJ, Lilja H, Sauter G. A pre-specified model based on four kallikrein markers in blood improves predictions of adverse pathology and biochemical recurrence after radical prostatectomy. *Br J Cancer*. 2020;123(4):604-609.
- Harrington KA, Williams TL, Lawrence SA, Chakraborty J, Al Efshat MA, Attiyeh MA, Askan G, Chou Y, Pulvirenti A, McIntyre CA, Gonen M, Basturk O, **Balachandran VP, Kingham TP, D'Angelica MI, Jarnagin WR, Drebin JA, Do RK, Allen PJ, Simpson AL**. Multimodal radiomics and cyst fluid inflammatory markers model to predict preoperative risk in intraductal papillary mucinous neoplasms. *J Med Imaging (Bellingham)*. 2020;7(3):031507.
- Heinen J, Hsu M, Selby LV, Russo AE, **Nash GM**, Jaimes EA, Shingarev R. Cancer surveillance imaging: Does repeated iodinated contrast exposure impact long-term kidney function? *Clin Nephrol*. 2020;94(6):281-289.
- [Heiselman JS, Jarnagin WR, Miga MI. Intraoperative correction of liver deformation using sparse surface and vascular features via linearized iterative boundary reconstruction. *IEEE Trans Med Imaging*. 2020;39\(6\):2223-2234.](#)
- Heng M, Gupta A, Chung PW, **Healey JH, Vayntrub M, Rose PS, Houdek MT, Lin PP, Bishop AJ, Hornicek FJ, Chen YL, Lozano-Calderon S, Holt GE, Han I, Biau D, Niu X, Bernthal NM, Ferguson PC, Wunder JS, Japanese Musculoskeletal Oncology G, Soft Tissue Osteosarcoma International C. The role of chemotherapy and radiotherapy in localized extraskeletal osteosarcoma. *Eur J Cancer*. 2020;125:130-141.**
- Hillman RT, Cardnell R, Fujimoto J, Lee WC, Zhang J, Byers LA, Ramalingam P, **Leitao M**, Swisher E, Futreal PA, Frumovitz M. Comparative genomics of high grade neuroendocrine carcinoma of the cervix. *PLoS One*. 2020;15(6):e0234505.
- Hoda RS, Brogi E, Xu J, Ventura K, Ross DS, Dang C, Robson M, Norton L, **Morrow M**, Wen HY. Impact of the 2018 American Society of Clinical Oncology/College of American Pathologists HER2 guideline updates on HER2 assessment in breast cancer with equivocal HER2 immunohistochemistry results with focus on cases with HER2/CEP17 ratio <2.0 and average HER2 copy number ≥ 4.0 and <6.0. *Arch Pathol Lab Med*. 2020;144(5):597-601.
- [Hoefflin R, Harlander S, Schafer S, Metzger P, Kuo F, Schonenberger D, Adlesic M, Peighambari A, Seidel P, Chen CY, Consenza-Contreras M, Jud A, Lahrmann B, Grabe N, Heide D, Uhl FM, Chan TA, Duyster J, Zeiser R, Schell C, Heikenwalder M, Schilling O, Hakimi AA, Boerries M, Frew IJ. HIF-1alpha and HIF-2alpha differently regulate tumour development and inflammation of clear cell renal cell carcinoma in mice. *Nat Commun*. 2020;11\(1\):4111.](#)
- Hoffman MS, **Chi DS**, Clarke-Pearson DL, Cliby W, Creasman W, Underwood PB, Jr. Surgical training in gynecologic oncology: Past, present, future. *Gynecol Oncol*. 2020;158(1):188-193.
- Hoshino A, Kim HS, Bojmar L, Gyan KE, Cioffi M, Hernandez J, Zambirinis CP, Rodrigues G, Molina H, Heissel S, Mark MT, Steiner L, Benito-Martin A, Lucotti S, Di Giannatale A, Offer K, Nakajima M, Williams C, Nogues L, Pelissier Vatter FA, Hashimoto A, Davies AE, Freitas D, Kenific CM, Ararso Y, Buehring W, Lauritzen P, Ogitani Y, Sugiura K, Takahashi N, Aleckovic M, Bailey KA, Jolissant JS, Wang H, Harris A, Schaeffer LM, Garcia-Santos G, Posner Z, **Balachandran VP, Khakoo Y, Raju GP, Scherz A, Sagi I, Scherz-Shouval R, Yarden Y, Oren M, Malladi M, Petriccione M, De Braganca KC, Donzelli M, Fischer C, Vitolano S, Wright GP, Ganshaw L, Marrano M, Ahmed A, DeStefano J, Danzer E, Roehrl MHA, Lacayo NJ, Vincent TC, Weiser MR, Brady MS, Meyers PA, Wexler LH, Ambati SR, Chou AJ, Slotkin EK, Modak S, Roberts SS, Basu EM, Diolaiti D, Krantz BA, Cardoso F, Simpson AL, Berger M, Rudin CM, Simeone DM, Jain M, Ghajar CM, Batra SK, Stanger BZ, Bui J, Brown KA, Rajasekhar VK, Healey JH, de Sousa M, Kramer K, Sheth S, Baisch J, Pascual V, Heaton TE, La Quaglia MP, Pisapia DJ, Schwartz R, Zhang H, Liu Y, Shukla A, Blavier L, DeClerck YA, LaBarge M, Bissell MJ, Caffrey TC, Grandgenett PM, Hollingsworth MA, Bromberg J, Costa-Silva B, Peinado H, Kang Y, Garcia BA, O'Reilly EM, Kelsen D, Trippett TM, Jones DR, Matei IR, Jarnagin WR, Lyden D**. Extracellular vesicle and particle biomarkers define multiple human cancers. *Cell*. 2020;182(4):1044-1061 e1018.

- Hotker AM, Karlo CA, Di Paolo PL, Zheng J, Moskowitz CS, **Russo P**, Hricak H, Akin O. Renal cell carcinoma: Associations between tumor imaging features and epidemiological risk factors. *Eur J Radiol.* 2020;129:109096.
- Houdek MT, Hevesi M, Schwab JH, Yaszemski MJ, Griffin AM, **Healey JH**, Ferguson PC, Hornicek FJ, **Boland PJ**, Sim FH, Rose PS, Wunder JS. Association between patient age and the risk of mortality following local recurrence of a sacral chordoma. *J Surg Oncol.* 2019;121(2):267-271.
- Hsiehchen D, Hsieh A, Samstein RM, Lu T, Beg MS, Gerber DE, Wang T, **Morris LGT**, Zhu H. DNA repair gene mutations as predictors of immune checkpoint inhibitor response beyond tumor mutation burden. *Cell Rep Med.* 2020;1(3):100034.
- Hu QL, Liu JB, Ellis RJ, Liu JY, Yang AD, **D'Angelica MI**, Ko CY, Merkow RP. Association of preoperative biliary drainage technique with postoperative outcomes among patients with resectable hepatobiliary malignancy. *HPB (Oxford).* 2020;22(2):249-257.
- Huang YH, Hu J, Chen F, Lecomte N, Basnet H, David CJ, Witkin MD, **Allen PJ**, Leach SD, Hollmann TJ, Iacobuzio-Donahue CA, Massague J. ID1 mediates escape from TGFbeta tumor suppression in pancreatic cancer. *Cancer Discov.* 2020;10(1):142-157.
- Imber BS, Varghese M, **Ehdaie B**, Gorovets D. Financial toxicity associated with treatment of localized prostate cancer. *Nat Rev Urol.* 2020;17(1):28-40.
- Isom CA, Bisgaard EK, Campbell KM, Courtney C, Erickson C, Faber DA, Gauger PG, Greenberg JA, Kassam AF, Mullen JT, Phares A, Quillin RC, 3rd, Salcedo ES, Schaffer AJ, Scaria D, Stahl CC, Wise PE, Kauffmann RM, Chen X, **Smith JJ**, Terhune KP. Does intentional support of degree programs in general surgery residency affect research productivity or pursuit of academic surgery? a multi-institutional study. *J Surg Educ.* 2020;77(6):e34-e38.
- Iyer G, Tully CM, Zabor EC, **Bochner BH**, **Dalbagni G**, **Herr HW**, **Donat SM**, **Russo P**, Ostrovnaya I, Regazzi AM, Milowsky MI, Rosenberg JE, Bajorin DF. Neoadjuvant gemcitabine-cisplatin plus radical cystectomy-pelvic lymph node dissection for muscle-invasive bladder cancer: a 12-year experience. *Clin Genitourin Cancer.* 2020;18(5):387-394.
- Jimenez-Sanchez A, Cybulska P, Mager KL, Koplev S, Cast O, Couturier DL, Memon D, Selenica P, Nikolovski I, Mazaheri Y, Bykov Y, Geyer FC, Macintyre G, Gavarro LM, Drews RM, Gill MB, Papanastasiou AD, Sosa RE, Soslow RA, Walther T, Shen R, **Chi DS**, Park KJ, Hollmann T, Reis-Filho JS, Markowitz F, Beltrao P, Vargas HA, Zamarin D, Brenton JD, Snyder A, Weigelt B, Sala E, Miller ML. Unraveling tumor-immune heterogeneity in advanced ovarian cancer uncovers immunogenic effect of chemotherapy. *Nat Genet.* 2020;52(6):582-593.
- Jin CJ, Berry-Candelario J, Reiner AS, Laufer I, Higginson DS, Schmitt AM, Lis E, Barzilai O, **Boland P**, Yamada Y, Bilsky MH. Long-term outcomes of high-dose single-fraction radiosurgery for chordomas of the spine and sacrum. *J Neurosurg Spine.* 2019;32(1):1-10.
- Johnston LE, Thiele RH, Hawkins RB, Downs EA, Jaeger JM, Brooks C, Ghanta RK, Ailawadi G, Kron IL, **Isbell JM**, Virginia Interdisciplinary Cardiothoracic Outcomes Research C. Goal-directed resuscitation following cardiac surgery reduces acute kidney injury: A quality initiative pre-post analysis. *J Thorac Cardiovasc Surg.* 2020;159(5):1868-1877 e1861.
- Kang JJ, **Wong RJ**, Sherman EJ, Rybkin A, McBride SM, Riaz N, Tsai CJ, Yu Y, Chen L, Zakeri K, Gelblum DY, Gillespie EF, **Cohen MA**, **Cracchiolo JR**, **Ganly I**, **Patel S**, **Singh B**, **Boyle JO**, **Roman BR**, **Morris LG**, **Shaha AR**, Dunn LA, Ho AL, Fetten JV, **Shah JP**, Pfister DG, Lee NY. The 3 Bs of cancer care amid the COVID-19 pandemic crisis: "Be safe, be smart, be kind"-A multidisciplinary approach increasing the use of radiation and embracing telemedicine for head and neck cancer. *Cancer.* 2020;126(18):4092-4104.
- Karthus WR, Hofree M, Choi D, Linton EL, Turkecul M, Bejnood A, **Carver B**, Gopalan A, Abida W, **Laudone V**, Biton M, Chaudhary O, Xu T, Masilionis I, Manova K, Mazutis L, Pe'er D, Regev A, Sawyers CL. Regenerative potential of prostate luminal cells revealed by single-cell analysis. *Science.* 2020;368(6490):497-505.
- Katsoulakis E, Yu Y, Apte AP, Leeman JE, Katabi N, **Morris L**, Deasy JO, Chan TA, Lee NY, Riaz N, Hatzoglou V, Oh JH. Radiomic analysis identifies tumor subtypes associated with distinct molecular and microenvironmental factors in head and neck squamous cell carcinoma. *Oral Oncol.* 2020;110:104877.
- Kelly CM, Antonescu CR, Bowler T, Munhoz R, Chi P, Dickson MA, Gounder MM, Keohan ML, Movva S, Dholakia R, Ahmad H, Biniakewitz M, Condy M, Phelan H, Callahan M, Wong P, **Singer S**, **Ariyan C**, **Bartlett EK**, **Crago A**, **Yoon S**, Hwang S, Erinjeri JP, Qin LX, Tap WD, D'Angelo SP. Objective response rate among patients with locally advanced or metastatic sarcoma treated with talimogene laherparepex in combination with pembrolizumab: a phase 2 clinical trial. *JAMA Oncol.* 2020;6(3):402-408.
- Khan AI, Fischer M, Pedoto AC, Seier K, Tan KS, **Dalbagni G**, **Donat SM**, Arslan-Carlon V. The impact of fluid optimisation before induction of anaesthesia on hypotension after induction. *Anaesthesia.* 2020;75(5):634-641.
- Kim JK, Verma N, McBride S, Riaz N, **Boyle JO**, Spielsinger D, Sabol C, Waldenberg T, Brinkman T, Alektiar K, Lee NY, Tsai CJ. Patterns of radiotherapy use and outcomes in head and neck soft-tissue sarcoma in a national cohort. *Laryngoscope.* 2020;130(1):120-127.
- Kim SH, Da Cruz Paula A, Basili T, Dopeso H, Bi R, Pareja F, da Silva EM, Gularte-Merida R, Sun Z, Fujisawa S, Smith CG, Ferrando L, Martins Sebastiao AP, Bykov Y, Li A, Silveira C, Ashley CW, Stylianou A, Selenica P, Samore WR, Jungbluth AA, Zamarin D, **Abu-Rustum NR**, Helin K, Soslow RA, Reis-Filho JS, Oliva E, Weigelt B. Identification of recurrent FHL2-GLI2 oncogenic fusion in sclerosing stromal tumors of the ovary. *Nat Commun.* 2020;11(1):44.
- Kitpanit S, Lee A, Pitter KL, Fan D, Chow JCH, Neal B, Han Z, Fox P, Sine K, Mah D, Dunn LA, Sherman EJ, Michel L, **Ganly I**, **Wong RJ**, **Boyle JO**, **Cohen MA**, **Singh B**, Brennan CW, Gavrillovic IT, Hatzoglou V, O'Malley B, Zakeri K, Yu Y, Chen L, Gelblum DY, Kang JJ, McBride SM, Tsai CJ, Riaz N, Lee NY. Temporal lobe necrosis in head and neck cancer patients after proton therapy to the skull base. *Int J Part Ther.* 2020;6(4):17-28.

- Kleinmann N, Matin SF, Pierorazio PM, Gore JL, Shabsigh A, Hu B, Chamie K, Godoy G, Hubosky S, Rivera M, O'Donnell M, Quek M, Raman JD, Knoedler JJ, Scherr D, Stern J, Weight C, Weizer A, Woods M, Kaimakliotis H, Smith AB, Linehan J, **Coleman J**, Humphreys MR, Pak R, Lifshitz D, Verni M, Adibi M, Amin MB, Seltzer E, Klein I, Konorty M, Strauss-Ayali D, Hakim G, Schoenberg M, Lerner SP. Primary chemoablation of low-grade upper tract urothelial carcinoma using UGN-101, a mitomycin-containing reverse thermal gel (OLYMPUS): an open-label, single-arm, phase 3 trial. *Lancet Oncol*. 2020;21(6):776-785.
- Koole S, van Stein R, Sikorska K, Barton D, Perrin L, Brennan D, **Zivanovic O**, Mosgaard BJ, Fagotti A, Colombo PE, Sonke G, Driel WJV, Committee O-S, the Dutch Og. Primary cytoreductive surgery with or without hyperthermic intraperitoneal chemotherapy (HIPEC) for FIGO stage III epithelial ovarian cancer: OVHIPEC-2, a phase III randomized clinical trial. *Int J Gynecol Cancer*. 2020;30(6):888-892.
- Kossatz S, Pirovano G, Demetrio De Souza Franca P, Strome AL, Sunny SP, Zanon DK, Mauguen A, Carney B, Brand C, Shah V, Ramanajinappa RD, Hedne N, Birur P, **Sihag S**, Ghossein RA, Gonen M, Strome M, Suresh A, **Molena D**, **Ganly I**, Kuriakose MA, **Patel SG**, Reiner T. Validation of the use of a fluorescent PARP1 inhibitor for the detection of oral, oropharyngeal and oesophageal epithelial cancers. *Nat Biomed Eng*. 2020;4(3):272-285.
- Kothari P, Marass F, Yang JL, Stewart CM, Stephens D, Patel J, Hasan M, Jing X, Meng F, Enriquez J, Huberman K, Viale A, **Francis JH**, Berger MF, Shukla N, **Abramson DH**, Dunkel IJ, Tsui DWY. Cell-free DNA profiling in retinoblastoma patients with advanced intraocular disease: An MSKCC experience. *Cancer Med*. 2020;9(17):6093-6101.
- Kovac E, Carlsson SV, Lilja H, Hugosson J, Kattan MW, **Coleman J**, Holmberg E, Stephenson AJ. Association of baseline prostate-specific antigen level with long-term diagnosis of clinically significant prostate cancer among patients aged 55 to 60 years: a secondary analysis of a cohort in the prostate, lung, colorectal, and ovarian (PLCO) cancer screening trial. *JAMA Netw Open*. 2020;3(1):e1919284.
- Kurian AW, Ward KC, Abrahamse P, Hamilton AS, Deapen D, **Morrow M**, Jaggi R, Katz SJ. Association of germline genetic testing results with locoregional and systemic therapy in patients with breast cancer. *JAMA Oncol*. 2020;6(4):e196400.
- Lebastchi AH, George AK, Polascik TJ, **Coleman J**, de la Rosette J, Turkbey B, Wood BJ, Gorin MA, Sidana A, Ghai S, Tay KJ, Ward JF, Sanchez-Salas R, Muller BG, Malavaud B, Mozer P, Crouzet S, Choyke PL, Ukimura O, Rastinehad AR, Pinto PA. Standardized nomenclature and surveillance methodologies after focal therapy and partial gland ablation for localized prostate cancer: an international multidisciplinary consensus. *Eur Urol*. 2020;78(3):371-378.
- Lee M, Powers AE, **Morris LGT**, Marti JL. Reversal in thyroid cancer incidence trends in the United States, 2000-2017. *Thyroid*. 2020;30(8):1226-1227.
- Li BT, Michelini F, Misale S, Cocco E, Baldino L, Cai Y, Shifman S, Tu HY, Myers ML, Xu C, Mattar M, Khodos I, Little M, Qeriqi B, Weitsman G, Wilhem CJ, Lalani AS, Diala I, Freedman RA, Lin NU, Solit DB, Berger MF, Barber PR, Ng T, Offin M, **Isbell JM**, **Jones DR**, Yu HA, Thyparambil S, Liao WL, Bhalkikar A, Cecchi F, Hyman DM, Lewis JS, Buonocore DJ, Ho AL, Makker V, Reis-Filho JS, Razavi P, Arcila ME, Kris MG, Poirier JT, Shen R, Tsurutani J, Ulaner GA, de Stanchina E, Rosen N, Rudin CM, Scaltriti M. HER2-mediated internalization of cytotoxic agents in ERBB2 amplified or mutant lung cancers. *Cancer Discov*. 2020;10(5):674-687.
- Li F, Yuan Q, Di W, Xia X, Liu Z, Mao N, Li L, Li C, He J, Li Y, Guo W, Zhang X, Zhu Y, Aji R, Wang S, Tong X, Ji H, Chi P, **Carver B**, Wang Y, Chen Y, Gao D. ERG orchestrates chromatin interactions to drive prostate cell fate reprogramming. *J Clin Invest*. 2020;130(11):5924-5941.
- Li W, Bica M, Sjoberg DD, Vertosick E, **Carver B**, Dahlin A, Melander O, Ulmert D, Lilja H, Klein RJ. Genome-wide association study identifies novel single nucleotide polymorphisms having age-specific effect on prostate-specific antigen levels. *Prostate*. 2020;80(16):1405-1412.
- Liang MI, **Aviki EM**, Wright JD, Havrilesky LJ, Boyd LR, Moss HA, **Jewell EL**, Cohn DE, Apte SM, Timmins PF, 3rd, Alvarez RD, Rathbun J, Lipinski E, White S, Siverio-Minardi D, Ko EM. Society of gynecologic oncology future of physician payment reform task force: Lessons learned in developing and implementing surgical alternative payment models. *Gynecol Oncol*. 2020;156(3):701-709.
- Linxweiler M, Pillong L, Kopanja D, Kuhn JP, Wagenpfeil S, Radosa JC, Wang J, **Morris LGT**, Al Kadhaf B, Bochen F, Korner S, Schick B. Augmented reality-enhanced navigation in endoscopic sinus surgery: A prospective, randomized, controlled clinical trial. *Laryngoscope Investig Otolaryngol*. 2020;5(4):621-629.
- Lipitz-Snyderman A, Lavery JA, Bach PB, Li DG, Yang A, **Strong VE**, Russo A, Panageas KS. Assessment of variation in 30-day mortality following cancer surgeries among older adults across US hospitals. *Cancer Med*. 2020;9(5):1648-1660.
- Liu M, Kuo F, Capistrano KJ, Kang D, Nixon BG, Shi W, Chou C, Do MH, Stamatiades EG, Gao S, Li S, Chen Y, Hsieh JJ, **Hakimi AA**, Taniuchi I, Chan TA, Li MO. TGF-beta suppresses type 2 immunity to cancer. *Nature*. 2020;587(7832):115-120.
- Liu MC, Oxnard GR, Klein EA, Swanton C, Seiden MV, **Gerstle JT**, Consortium C. Sensitive and specific multi-cancer detection and localization using methylation signatures in cell-free DNA. *Ann Oncol*. 2020;31(6):745-759.
- Liu YL, Filippova OT, Zhou Q, Iasonos A, **Chi DS**, **Zivanovic O**, **Sonoda Y**, **Gardner GJ**, **Broach VA**, O'Carbhaill RE, Konner JA, Aghajanian C, **Long Roche K**, Tew WP. Characteristics and survival of ovarian cancer patients treated with neoadjuvant chemotherapy but not undergoing interval debulking surgery. *J Gynecol Oncol*. 2020;31(1):e17.

- Liu YL, Zhou QC, Iasonos A, Filippova OT, **Chi DS, Zivanovic O, Sonoda Y, Gardner G, Broach V**, R OC, Konner JA, Aghajanian CA, Long K, Tew W. Delays from neoadjuvant chemotherapy to interval debulking surgery and survival in ovarian cancer. *Int J Gynecol Cancer*. 2020;30(10):1554-1561.
- Loeb S, Salter CA, Nelson CJ, **Mulhall JP**, Wittmann D. A call to arms: increasing our understanding of the impact of prostate cancer on the sexual health of partners. *J Sex Med*. 2020;17(3):361-363.
- Lop J, Valero C, Garcia J, Quer M, **Ganly I, Shah JP, Patel SG**, Leon X. Does age influence disease-specific survival in patients with squamous cell carcinomas of the head and neck? *J Surg Oncol*. 2020;121(7):1058-1066.
- Lynch KA, Omisore AD, Atkinson TM, Famurewa OC, Vera JA, **Kingham TP**, Alatise OI, Hricak H, Morris EA, Sutton EJ, the African Research Group for Oncology C. Multistakeholder needs assessment to inform the development of an mHealth-based ultrasound-guided breast biopsy training program in Nigeria. *JCO Glob Oncol*. 2020;6:1813-1823.
- Mahajan S, Barker CA, Mauguen A, Singh B, Pandit-Taskar N**. Restaging [(18)F] fludeoxyglucose positron emission tomography/computed tomography scan in recurrent cutaneous squamous cell carcinoma: Diagnostic performance and prognostic significance. *J Am Acad Dermatol*. 2020;82(4):878-886.
- Mai PL, Huang HQ, Wenzel LB, Han PK, Moser RP, **Brown C**, Rodriguez GC, Boggess J, Rutherford TJ, Cohn DE, Kauff ND, Phillips KA, Wilkinson K, Wenham RM, Hamilton C, Powell MA, Walker JL, Greene MH, Hensley ML. Prospective follow-up of quality of life for participants undergoing risk-reducing salpingo-oophorectomy or ovarian cancer screening in GOG-0199: An NRG Oncology/GOG study. *Gynecol Oncol*. 2020;156(1):131-139.
- Mai PL, Miller A, **Sacchini V**, Gail MH, Skates S, Lu K, Sherman ME, Ioffe OB, Rodriguez G, Cohn DE, Boggess J, Rutherford T, Kauff ND, Rader JS, Phillips KA, DiSilvestro PA, Olawaiye AB, Ridgway MR, Greene MH, Piedmonte M, Walker JL. Risk-reducing salpingo-oophorectomy and breast cancer risk reduction in the gynecologic oncology group protocol-0199 (GOG-0199). *JNCI Cancer Spectr*. 2020;4(1):pkz075.
- Malek MM, Behr CA, Aldrink JH, Dasgupta R, **Heaton TE**, Gehred A, Lautz TB, Baertschiger RM, Christison-Lagay ER, Tracy ET, Rhee DS, Rodeberg D, Austin MT, Ehrlich PF. Minimally invasive surgery for pediatric renal tumors: A systematic review by the APSA Cancer Committee. *J Pediatr Surg*. 2020;55(11):2251-2259.
- Marcon J, DiNatale RG, Sanchez A, Kotecha RR, Gupta S, Kuo F, Makarov V, Sandhu A, Mano R, Silagy AW, Blum KA, Nassau DE, Benfante NE, Ortiz MV, Carlo MI, Chan TA, Motzer RJ, Voss MH, **Coleman J, Russo P**, Reuter V, **Hakimi AA**, Reznik E. Comprehensive genomic analysis of translocation renal cell carcinoma reveals copy-number variations as drivers of disease progression. *Clin Cancer Res*. 2020;26(14):3629-3640.
- Marinovich ML, Noguchi N, **Morrow M**, Houssami N. Changes in reoperation after publication of consensus guidelines on margins for breast-conserving surgery: a systematic review and meta-analysis. *JAMA Surg*. 2020;155(10):e203025.
- Martin ML, Adileh M, Hsu KS, Hua G, Lee SG, Li C, Fuller JD, Rotolo JA, Bodo S, Klingler S, Haimovitz-Friedman A, Deasy JO, Fuks Z, Paty PB, Kolesnick RN**. Organoids reveal that inherent radiosensitivity of small and large intestinal stem cells determines organ sensitivity. *Cancer Res*. 2020;80(5):1219-1227.
- McHugh DJ, Funt SA, Silber D, Knezevic A, Patil S, O'Donnell D, Tsai S, Reuter VE, **Sheinfeld J, Carver BS**, Motzer RJ, Bajorin DF, Bosl GJ, Feldman DR. Adjuvant chemotherapy with etoposide plus cisplatin for patients with pathologic stage II nonseminomatous germ cell tumors. *J Clin Oncol*. 2020;38(12):1332-1337.
- McIntyre CA, Lawrence SA, Richards AL, Chou JF, Wong W, Capanu M, Berger MF, Donoghue MTA, Yu KH, Varghese AM, Kelsen DP, Park W, **Balachandran VP, Kingham TP, D'Angelica MI, Drebin JA, Jarnagin WR**, Iacobuzio-Donahue CA, **Allen PJ**, O'Reilly EM. Alterations in driver genes are predictive of survival in patients with resected pancreatic ductal adenocarcinoma. *Cancer*. 2020;126(17):3939-3949.
- Michaud L, **Touijer KA**, Mauguen A, Zelefsky MJ, Morris MJ, Lyashchenko SK, Durack JC, Humm JL, Weber WA, Schoder H. (11)C-Choline PET/CT in recurrent prostate cancer: retrospective analysis in a large U.S. patient series. *J Nucl Med*. 2020;61(6):827-833.
- Millstein J, Budden T, Goode EL, Anglesio MS, Talhouk A, Intermaggio MP, Leong HS, Chen S, Elatre W, Gilks B, Nazeran T, Volchek M, Bentley RC, Wang C, Chiu DS, Kommos S, Leung SCY, Senz J, Lum A, Chow V, Sudderuddin H, Mackenzie R, George J, Group A, Fereday S, Hendley J, Traficante N, Steed H, Koziak JM, Kobel M, McNeish IA, Goranova T, Ennis D, Macintyre G, Silva De Silva D, Ramon YCT, Garcia-Donas J, Hernando Polo S, Rodriguez GC, Cushing-Haugen KL, Harris HR, Greene CS, Zelaya RA, **Brown C**, Behrens S, Fortner RT, Sinn P, Herpel E, Lester J, Lubinski J, Oszurek O, Toloczko A, Cybulski C, Menkiszak J, Pearce CL, Pike MC, Tseng C, Alsop J, Rhenius V, Song H, Jimenez-Linan M, Piskorz AM, Gentry-Maharaj A, Karpinskyj C, Widschwendter M, Singh N, Kennedy CJ, Sharma R, Harnett PR, Gao B, Johnatty SE, Sayer R, Boros J, Winham SJ, Keeney GL, Kaufmann SH, Larson MC, Luk H, Hernandez BY, Thompson PJ, Wilkens LR, Carney ME, Trabert B, Lissowska J, Brinton L, Sherman ME, Bodelon C, Hinsley S, Lewsley LA, Glasspool R, Banerjee SN, Stronach EA, Haluska P, Ray-Coquard I, Mahner S, Winterhoff B, Slamon D, Levine DA, Kelemen LE, Benitez J, Chang-Claude J, Gronwald J, Wu AH, Menon U, Goodman MT, Schildkraut JM, Wentzensen N, Brown R, Berchuck A, Chenevix-Trench G, deFazio A, Gayther SA, Garcia MJ, Henderson MJ, Rossing MA, Beeghly-Fadiel A, Fasching PA, Orsulic S, Karlan BY, Konecny GE, Huntsman DG, Bowtell DD, Brenton JD, Doherty JA, Pharoah PDP, Ramus SJ. Prognostic gene expression signature for high-grade serous ovarian cancer. *Ann Oncol*. 2020;31(9):1240-1250.

- Modak S, Zanzonico P, Grkovski M, Slotkin EK, Carasquillo JA, Lyashchenko SK, Lewis JS, Cheung IY, **Heaton T, LaQuaglia MP**, Cheung NV, Pandit-Taskar N. B7H3-directed intraperitoneal radioimmunotherapy with radioiodinated omburtamab for desmoplastic small round cell tumor and other peritoneal tumors: results of a phase I study. *J Clin Oncol*. 2020;38(36):4283-4291.
- Mohapatra A, Strobe SA, Liu N, Winer A, Benfante NE, **Coleman JA**, Vetter J, Murray KS. Importance of long-term follow-up after endoscopic management for upper tract urothelial carcinoma and factors leading to surgical management. *Int Urol Nephrol*. 2020;52(8):1465-1469.
- Momoh AO, Griffith KA, Hawley ST, **Morrow M**, Ward KC, Hamilton AS, Shumway D, Katz SJ, Jagsi R. Postmastectomy breast reconstruction: exploring plastic surgeon practice patterns and perspectives. *Plast Reconstr Surg*. 2020;145(4):865-876.
- Moschini M, Shariat SF, Black P, Kamat AM, Stabile A, Cathelineau X, Kassouf W, **Bochner BH**, Xylinas E, Roupret M, Boorjian SA, Catto JW, Sanchez-Salas R. Do not learn a technique, learn the biology underlying the disease: techniques evolve, biology prevails. *Eur Urol*. 2020;77(1):1-2.
- Mostafid H, Babjuk M, **Bochner B**, Lerner SP, Witjes F, Palou J, Roupret M, Shariat S, Gontero P, van Rhijn B, Zigeuner R, Sylvester R, Comperat E, Burger M, Malavaud B, Soloway M, Williams S, Black P, Daneshmand S, Steinberg G, Brausi M, Catto J, Kamat AM. Transurethral resection of bladder tumour: the neglected procedure in the technology race in bladder cancer. *Eur Urol*. 2020;77(6):669-670.
- Moussa AM, Maybody M, Gonzalez-Aguirre AJ, Buicko JL, **Shaha AR**, Santos E. Thoracic duct embolization in post-neck dissection chylous leakage: a case series of six patients and review of the literature. *Cardiovasc Intervent Radiol*. 2020;43(6):931-937.
- Muller S, Victoria Lai W, **Adusumilli PS**, Desmeules P, Frosina D, Jungbluth A, Ni A, Eguchi T, Travis WD, Ladanyi M, Zauderer MG, Sauter JL. V-domain Ig-containing suppressor of T-cell activation (VISTA), a potentially targetable immune checkpoint molecule, is highly expressed in epithelioid malignant pleural mesothelioma. *Mod Pathol*. 2020;33(2):303-311.
- Ngo B, Kim E, Osorio-Vasquez V, Doll S, Bustraan S, Liang RJ, Luengo A, Davidson SM, Ali A, Ferraro GB, Fischer GM, Eskandari R, Kang DS, Ni J, Plasger A, Rajasekhar VK, Kastenhuber ER, Bacha S, Sriram RK, Stein BD, Bakhoun SF, Snuderl M, Cotzia P, **Healey JH**, Mainolfi N, Suri V, Friedman A, Manfredi M, Sabatini DM, **Jones DR**, Yu M, Zhao JJ, Jain RK, Keshari KR, Davies MA, Vander Heiden MG, Hernandez E, Mann M, Cantley LC, Pacold ME. Limited environmental serine and glycine confer brain metastasis sensitivity to PHGDH inhibition. *Cancer Discov*. 2020;10(9):1352-1373.
- Nixon IJ, **Shah JP**, Zafereo M, Simo RS, Hay ID, Suarez C, Zbaren P, Rinaldo A, Sanabria A, Silver C, Makitie A, Vander Poorten V, Kowalski LP, **Shaha AR**, Randolph GW, Ferlito A. The role of radioactive iodine in the management of patients with differentiated thyroid cancer - An oncologic surgical perspective. *Eur J Surg Oncol*. 2020;46(5):754-762.
- Nogueira L, Tracey AT, Alvim R, Reisz P, Scherz A, **Coleman JA**, Kim K. Developments in Vascular-Targeted Photodynamic Therapy for Urologic Malignancies. *Molecules*. 2020;25(22):5417.
- O'Connor DC, Seier K, Gonen M, McCormick PJ, Correa-Gallego C, Parker B, Weiser E, **Balachandran VP**, Dematteo RP, **D'Angelica M**, Kingham PT, **Allen PJ**, **Drebin JA**, **Jarnagin WR**, Fischer ME. Invasive central venous monitoring during hepatic resection: unnecessary for most patients. *HPB (Oxford)*. 2020;22(12):1732-1737.
- Obermair A, Baxter E, Brennan DJ, McAlpine JN, Muellerer JJ, Amant F, van Gent M, **Coleman J**, Westin SN, Yates MS, Krakstad C, Janda M. Fertility-sparing treatment in early endometrial cancer: current state and future strategies. *Obstet Gynecol Sci*. 2020;63(4):417-431.
- Oliver JR, Lieberman SM, Tam MM, Liu CZ, Li Z, Hu KS, **Morris LGT**, Givi B. Human papillomavirus and survival of patients with sinonasal squamous cell carcinoma. *Cancer*. 2020;126(7):1413-1423.
- Olthof PB, Aldrighetti L, Alikhanov R, Cescon M, Groot Koerkamp B, **Jarnagin WR**, Nadalin S, Pratschke J, Schmelze M, Sparrelid E, Lang H, Guglielmi A, van Gulik TM, Perihilar Cholangiocarcinoma Collaboration G. Portal vein embolization is associated with reduced liver failure and mortality in high-risk resections for perihilar cholangiocarcinoma. *Ann Surg Oncol*. 2020;27(7):2311-2318.
- Onstad M, Ducie J, Fellman BM, **Abu-Rustum NR**, **Leitao M**, Mariani A, Multinu F, Lu KH, Soliman P. Adjuvant therapy for grade 3, deeply invasive endometrioid adenocarcinoma of the uterus. *Int J Gynecol Cancer*. 2020;30(4):485-490.
- Park W**, **Chen J**, **Chou JF**, **Varghese AM**, **Yu KH**, **Wong W**, **Capanu M**, **Balachandran V**, **McIntyre CA**, **El Dika I**, **Khalil DN**, **Harding JJ**, **Ghalehsari N**, **McKinnell Z**, **Chalassani SB**, **Makarov V**, **Selenica P**, **Pei X**, **Lecomte N**, **Kelsen DP**, **Abou-Alfa GK**, **Robson ME**, **Zhang L**, **Berger MF**, **Schultz N**, **Chan TA**, **Powell SN**, **Reis-Filho JS**, **Iacobuzio-Donahue CA**, **Riaz N**, **O'Reilly EM**. Genomic methods identify homologous recombination deficiency in pancreas adenocarcinoma and optimize treatment selection. *Clin Cancer Res*. 2020;26(13):3239-3247.
- Paudyal R, Lu Y, Hatzoglou V, Moreira A, Stambuk HE, Oh JH, Cunanan KM, Aramburu Nunez D, Mazaheri Y, Gonen M, Ho A, Fagin JA, **Wong RJ**, **Shaha A**, Tuttle RM, Shukla-Dave A. Dynamic contrast-enhanced MRI model selection for predicting tumor aggressiveness in papillary thyroid cancers. *NMR Biomed*. 2020;33(1):e4166.
- Petkovska I, Tixier F, Ortiz EJ, Golia Pernicka JS, Paroder V, Bates DD, Horvat N, Fuqua J, Schilsky J, Gollub MJ, **Garcia-Aguilar J**, Veeraraghavan H. Clinical utility of radiomics at baseline rectal MRI to predict complete response of rectal cancer after chemoradiation therapy. *Abdom Radiol (NY)*. 2020;45(11):3608-3617.

- Phillips GS, Freret ME, Friedman DN, Trelles S, Kukoyi O, Freites-Martinez A, Unger RH, **Disa JJ**, Wexler LH, Tinkle CL, Mechalakos JG, Dusza SW, Beal K, Wolden SL, Lacouture ME. Assessment and treatment outcomes of persistent radiation-induced alopecia in patients with cancer. *JAMA Dermatol*. 2020;156(9):963-972.
- Plett H, Filippova OT, Garbi A, Kommoss S, Rosendahl M, Langstraat C, Phadnis S, Muallem MZ, Baert T, **Chi DS**, Aletti GD, Taran FA, Ramspott JP, **Zivanovic O**, du Bois A, **Sonoda Y**, **Gardner G**, Traut A, **Roche KL**, Harter P. Role of delayed interval debulking for persistent residual disease after more than 5 cycles of chemotherapy for primary advanced ovarian cancer. An international multicenter study. *Gynecol Oncol*. 2020;159(2):434-441.
- Radaelli S, Fossati P, Stacchiotti S, Akiyama T, Asencio JM, Bandiera S, Boglione A, **Boland P**, Bolle S, Bruland O, Brunello A, Bruzzi P, Campanacci D, Cananzi F, Capanna R, Casadei R, Cordoba A, Court C, Dei Tos AP, DeLaney TF, De Paoli A, De Pas TM, Desai A, Di Brina L, Donati DM, **Fabbri N**, Fiore MR, Frezza A, Gambartotti M, Gasbarrini A, Georg P, Grignani G, Hindi N, Hug EB, Jones R, Kawai A, Krol AD, Le Grange F, Luzzati A, Marquina G, Martin-Benlloch JA, Mazzocco K, Navarra F, Navarra P, Parchi PD, **Patel S**, Pennacchioli E, Petrongari MG, Picci P, Pollock R, Porcu L, Quagliuolo V, Sangalli C, Scheipl S, Scotto GM, Spalek M, Steinmeier T, Timmermann B, Trama A, Uhl M, Valverde C, Varga PP, Verges R, Weber DC, Zoccali C, Casali PG, Sommer J, Gronchi A. The sacral chordoma margin. *Eur J Surg Oncol*. 2020;46(8):1415-1422.
- Raj N**, **Zheng Y**, **Kelly V**, **Katz SS**, **Chou J**, **Do RKG**, **Capanu M**, **Zamarin D**, **Saltz LB**, **Ariyan CE**, **Untch BR**, **O'Reilly EM**, **Gopalan A**, **Berger MF**, **Olino K**, **Segal NH**, **Reidy-Lagunes DL**. PD-1 blockade in advanced adrenocortical carcinoma. *J Clin Oncol*. 2020;38(1):71-80.
- Ramirez-Fort MK, Rogers MJ, Santiago R, Mahase SS, Mendez M, Zheng Y, Kong X, Kashanian JA, Niaz MJ, McClelland S, 3rd, Wu X, Bander NH, Schlegel P, **Mulhall JP**, Lange CS. Prostatic irradiation-induced sexual dysfunction: a review and multidisciplinary guide to management in the radical radiotherapy era (Part I defining the organ at risk for sexual toxicities). *Rep Pract Oncol Radiother*. 2020;25(3):367-375.
- Rappaport JMP, **Huang J**, Ahmad U. Thymic malignancy—updates in staging and management. *Surg Oncol Clin N Am*. 2020;29(4):581-601.
- Ritter A, **Ganly I**, **Wong RJ**, Randolph GW, Shpitzer T, Bachar G, Mizrahi A. Intraoperative nerve monitoring is used routinely by a significant majority of head and neck surgeons in thyroid surgery and impacts on extent of surgery—Survey of the American Head and Neck Society. *Head Neck*. 2020;42(8):1757-1764.
- Rodrigo JP, Hernandez-Prera JC, Randolph GW, Zafereo ME, Hartl DM, Silver CE, Suarez C, Owen RP, Bradford CR, Makitie AA, **Shaha AR**, Bishop JA, Rinaldo A, Ferlito A. Parathyroid cancer: An update. *Cancer Treat Rev*. 2020;86:102012.
- Romesser PB, Wu AJ, Cercek A, **Smith JJ**, **Weiser M**, Saltz L, **Garcia-Aguilar J**, Crane CH. Management of locally advanced rectal cancer during the COVID-19 pandemic: a necessary paradigm change at Memorial Sloan Kettering Cancer Center. *Adv Radiat Oncol*. 2020;5(4):687-689.
- Ronen O, Robbins KT, Olsen KD, **Shaha AR**, Randolph GW, Nixon IJ, Zafereo ME, Hartl DM, Kowalski LP, Rodrigo JP, Coca-Pelaz A, Makitie AA, Vander Poorten V, Sanabria A, Angelos P, Rinaldo A, Ferlito A. Case for staged thyroidectomy. *Head Neck*. 2020;42(10):3061-3071.
- Rosenbaum E, Jadeja B, Xu B, Zhang L, Agaram NP, Travis W, **Singer S**, Tap WD, Antonescu CR. Prognostic stratification of clinical and molecular epithelioid hemangioendothelioma subsets. *Mod Pathol*. 2020;33(4):591-602.
- Rosenbaum E, Jonsson P, Seier K, Qin LX, Chi P, Dickson M, Gounder M, Kelly C, Keohan ML, Nacev B, Donoghue MTA, Chiang S, **Singer S**, Ladanyi M, Antonescu CR, Hensley ML, Movva S, D'Angelo SP, Tap WD. Clinical outcome of leiomyosarcomas with somatic alteration in homologous recombination pathway genes. *JCO Precis Oncol*. 2020;4:1350-1360.
- Rosenkranz KM, Ballman K, McCall L, **McCarthy C**, Kubicky CD, Cuttino L, Hunt KK, Giuliano A, **Van Zee KJ**, Haffty B, Boughey JC. Cosmetic outcomes following breast-conservation surgery and radiation for multiple ipsilateral breast cancer: data from the alliance Z11102 study. *Ann Surg Oncol*. 2020;27(12):4650-4661.
- Rozenblatt-Rosen O, Regev A, Oberdoerffer P, Nawy T, **Healey JH**, Hupalowska A, Rood JE, Ashenberg O, Cerami E, Coffey RJ, Demir E, Ding L, Esplin ED, Ford JM, Goecks J, Ghosh S, Gray JW, Guinney J, Hanlon SE, Hughes SK, Hwang ES, Iacobuzio-Donahue CA, Jane-Valbuena J, Johnson BE, Lau KS, Lively T, Mazzilli SA, Pe'er D, Santagata S, Shalek AK, Schapiro D, Snyder MP, Sorger PK, Spira AE, Srivastava S, Tan K, West RB, Williams EH, Human Tumor Atlas N. The human tumor atlas network: charting tumor transitions across space and time at single-cell resolution. *Cell*. 2020;181(2):236-249.
- Rubanov Y, Shi R, Harrigan CF, Li R, Wintersinger J, Sahin N, Deshwar A, Evolution P, Heterogeneity Working G, **Morris LGT**, Consortium P. Reconstructing evolutionary trajectories of mutation signature activities in cancer using TrackSig. *Nat Commun*. 2020;11(1):731.
- Rubanov Y, Shi R, Harrigan CF, Li R, Wintersinger J, Sahin N, Deshwar A, Evolution P, Heterogeneity Working G, **Morris LGT**, Consortium P. Reconstructing evolutionary trajectories of mutation signature activities in cancer using TrackSig. *Nat Commun*. 2020;11(1):731.
- Ruffini E, Fang W, Guerrero F, **Huang J**, Okumura M, Kim DK, Girard N, Bille A, Boubia S, Cangir AK, Detterbeck F, Falkson C, Filosso PL, Giaccone G, Kondo K, Infante M, Lucchi M, Marino M, Marom EM, Nicholson AG, Rimmer A, Rami-Porta R, Asamura H. The International Association for the Study of Lung Cancer thymic tumors staging project: the impact of the eighth edition of the Union for International Cancer Control and American Joint Committee on Cancer TNM stage classification of thymic tumors. *J Thorac Oncol*. 2020;15(3):436-447.
- Saltsman JA, Hammond WJ, Narayan NJC, Requena D, Gehart H, Lalazar G, **LaQuaglia MP**, Clevers H, Simon S. A human organoid model of aggressive hepatoblastoma for disease modeling and drug testing. *Cancers (Basel)*. 2020;12(9):2668.

- Samstein RM, Krishna C, Ma X, Pei X, Lee KW, Makarov V, Kuo F, Chung J, Srivastava RM, Purohit TA, Hoen DR, Mandal R, Setton J, Wu W, Shah R, Qeriqi B, Chang Q, Kendall S, Braunstein L, Weigelt B, Carrillo Albornoz PB, **Morris LGT**, Mandelker DL, Reis-Filho JS, de Stanchina E, Powell SN, Chan TA, Riaz N. Mutations in BRCA1 and BRCA2 differentially affect the tumor microenvironment and response to checkpoint blockade immunotherapy. *Nat Cancer*. 2021;1(12):1188-1203.
- Sanabria A, Kowalski LP, Nixon IJ, **Shaha A**, De Bree R, Makitie AA, Rinaldo A, Ferlito A. Considerations for environmentally sustainable head and neck surgical oncology practice. *Am J Otolaryngol*. 2020;41(6):1027-19.
- Sanabria A, **Shah JP**, Medina JE, Olsen KD, Robbins KT, Silver CE, Rodrigo JP, Suarez C, Coca-Pelaz A, **Shaha AR**, Makitie AA, Rinaldo A, de Bree R, Stojan P, Hamoir M, Takes RP, Sjogren EV, Cannon T, Kowalski LP, Ferlito A. Incidence of occult lymph node metastasis in primary larynx squamous cell carcinoma, by subsite, T classification and neck level: a systematic review. *Cancers (Basel)*. 2020;12(4):1059.
- Sandoval ML, **Rosen EB**, Robert AJ, **Nelson JA**, **Matros E**, Gelblum DY. Immediate dental implants in fibula free flaps to reconstruct the mandible: A pilot study of the short-term effects on radiotherapy for patients with head and neck cancer. *Clin Implant Dent Relat Res*. 2020;22(1):91-95.
- Saylor PJ**, **Rumble RB**, **Tagawa S**, **Eastham JA**, **Finelli A**, **Reddy PS**, **Kungel TM**, **Nissenberg MG**, **Michalski JM**. Bone health and bone-targeted therapies for prostate cancer: ASCO endorsement of a cancer care Ontario guideline. *J Clin Oncol*. 2020;38(15):1736-1743.
- Schink JC, Filiaci V, Huang HQ, Tidy J, Winter M, **Carter J**, Anderson N, Moxley K, Yabuno A, Taylor SE, Kushnir C, Horowitz N, Miller DS. An international randomized phase III trial of pulse actinomycin-D versus multi-day methotrexate for the treatment of low risk gestational trophoblastic neoplasia; NRG/GOG 275. *Gynecol Oncol*. 2020;158(2):354-360.
- Schlottmann F, Gaber C, Strassle PD, Herbella FAM, **Molena D**, Patti MG. Disparities in esophageal cancer: less treatment, less surgical resection, and poorer survival in disadvantaged patients. *Dis Esophagus*. 2020;33(2):doz045.
- Schoder H, Franca PDS, Nakajima R, Burnazi E, Roberts S, Brand C, Grkovski M, Mauguen A, Dunphy MP, Ghossein RA, Lyashchenko SK, Lewis JS, O'Donoghue JA, **Ganly I**, **Patel SG**, Lee NY, Reiner T. Safety and feasibility of PARP1/2 imaging with (18)F-PARPi in patients with head and neck cancer. *Clin Cancer Res*. 2020;26(13):3110-3116.
- Schutgens EM, Picci P, Baumhoer D, Pollock R, Bovee J, Hogendoorn PCW, Dijkstra PDS, Rueten-Budde AJ, Jutte PC, Traub F, Leithner A, Tunn PU, Funovics P, Sys G, San-Julian M, Schaap GR, Durr HR, Harges J, **Healey J**, Capanna R, Biau D, Gomez-Brouchet A, Wunder J, Cosker TDA, Laitinen MK, Niu X, Kostiuik V, van de Sande MAJ, Adamantinoma Research G. Surgical outcome and oncological survival of osteofibrous dysplasia-like and classic adamantinomas: an international multicenter Study of 318 Cases. *J Bone Joint Surg Am*. 2020;102(19):1703-1713.
- Segura SE, Pedra Nobre S, Hussein YR, **Abu-Rustum NR**, Weigelt B, Soslow RA, DeLair DF. DNA Mismatch repair-deficient endometrial carcinosarcomas portend distinct clinical, morphologic, and molecular features compared with traditional carcinosarcomas. *Am J Surg Pathol*. 2020;44(11):1573-1579.
- Shahrokni A, Tin AL, Sarraf S, Alexander K, Sun S, Kim SJ, McMillan S, Yulico H, Amirnia F, **Downey RJ**, Vickers AJ, Korc-Grodzicki B. Association of geriatric comanagement and 90-Day postoperative mortality among patients aged 75 years and older with cancer. *JAMA Netw Open*. 2020;3(8):e209265.
- Shushkevich A, Thaker PH, Littell RD, Shah NA, Chiang S, Thornton K, Hensley ML, Slomovitz BM, Holcomb KM, **Leitao MM**, Toboni MD, Powell MA, Levine DA, Dowdy SC, Klopp A, Brown J. State of the science: Uterine sarcomas: From pathology to practice. *Gynecol Oncol*. 2020;159(1):3-7.
- Siddiqui A, Ueno C, Agarwal J, Chang EI, Chrysopoulou M, Davidson C, Khuthaila D, Manahan MA, **Matros E**, Newman LA, Newman M, Sowden M, Tessler O, Whitacre E, Lee BT. Evidence-based performance measures for autologous breast reconstruction: an American Society of Plastic Surgeons quality performance measure set. *Plast Reconstr Surg*. 2020;145(2):284e-294e.
- Sisodia RC, Dewdney SB, Fader AN, Wethington SL, Melamed A, Von Gruenigen VE, **Zivanovic O**, **Carter J**, Cohn DE, Huh W, Wenzel L, Doll K, Cella D, Dowdy SC. Patient reported outcomes measures in gynecologic oncology: A primer for clinical use, part I. *Gynecol Oncol*. 2020;158(1):194-200.
- Sisodia RC, Dewdney SB, Fader AN, Wethington SL, Melamed A, Von Gruenigen VE, **Zivanovic O**, **Carter J**, Cohn DE, Huh W, Wenzel L, Doll K, Cella D, Dowdy SC. Patient reported outcomes measures in gynecologic oncology: A primer for clinical use, Part II. *Gynecol Oncol*. 2020;158(1):201-207.
- Sledzinska A**, **Vila de Mucha M**, **Bergerhoff K**, **Hotblack A**, **Demane DF**, **Ghorani E**, **Akarca AU**, **Marzolini MAV**, **Solomon I**, **Vargas FA**, **Pule M**, **Ono M**, **Seddon B**, **Kassiotis G**, **Ariyan CE**, **Korn T**, **Marafioti T**, **Lord GM**, **Stauss H**, **Jenner RG**, **Peggs KS**, **Quezada SA**. Regulatory T cells restrain interleukin-2- and blimp-1-dependent acquisition of cytotoxic function by CD4(+) T cells. *Immunity*. 2020;52(1):151-166 e156.
- Sobel EK, **Francis JH**, **Abramson DH**, Freund KB, Spaide RF, Barbazetto I. Subfoveal choroidal thickness and vascular architecture in fellow eyes of patients with circumscribed choroidal hemangioma. *Retina*. 2020;40(4):758-764.
- Sodergren MH, Mangal N, Wasan H, Sadanandam A, **Balachandran VP**, Jiao LR, Habib N. Immunological combination treatment holds the key to improving survival in pancreatic cancer. *J Cancer Res Clin Oncol*. 2020;146(11):2897-2911.
- Soliman MM, Aguado A, Sutton C, Hameed M, Hwang S, **Healey JH**, Maybody M. Technical and nidus-specific factors associated with adequacy of intra-procedural biopsy samples preceding radiofrequency ablation of osteoid osteoma. *Clin Imaging*. 2020;61:27-32.

- Srinivasa DR, Clemens MW, Qi J, Hamill JB, Kim HM, **Pusic AL**, Wilkins EG, Butler CE, Garvey PB. Obesity and breast reconstruction: complications and patient-reported outcomes in a multicenter, prospective study. *Plast Reconstr Surg*. 2020;145(3):481e-490e.
- Stasenکو M, Tunnage I, Ashley CW, Rubinstein MM, Latham AJ, Paula AD, **Mueller JJ**, **Leitao MM**, Friedman CE, Makrke V, Soslow RA, DeLair DF, Hyman DM, Zamarin D, Alektiar KM, Aghajanian CA, **Abu-Rustum NR**, Weigelt B, Cadoo KA. Clinical outcomes of patients with POLE mutated endometrioid endometrial cancer. *Gynecologic Oncology*. 2020;156(1):194-202.
- Stolnicu S, Boros M, Segura S, Horn LC, Parra-Herran C, Oliva E, **Abu-Rustum N**, Soslow RA, Park KJ. Invasive stratified mucinous carcinoma (iSMC) of the cervix often presents with high-risk features that are determinants of poor outcome: an international multicenter study. *Am J Surg Pathol*. 2020;44(10):1374-1380.
- Sutton EJ, Dashevsky BZ, Watson EJ, Tyagi N, Bernard-Davila B, Martinez D, Dogan A, Horwitz SM, **Cordeiro PG**, Morris EA. Incidence of benign and malignant perimplant fluid collections and masses on magnetic resonance imaging in women with silicone implants. *Cancer Med*. 2020;9(10):3261-3267.
- Sutton EJ, Onishi N, Fehr DA, Dashevsky BZ, Sadinski M, Pinker K, Martinez DF, Brogi E, Braunstein L, Razavi P, **El-Tamer M**, **Sacchini V**, Deasy JO, Morris EA, Veeraraghavan H. A machine learning model that classifies breast cancer pathologic complete response on MRI post-neoadjuvant chemotherapy. *Breast Cancer Res*. 2020;22(1):57.
- Takahashi H, Kawaguchi T, Yan L, Peng X, Qi Q, **Morris LGT**, Chan TA, Tsung A, Otsuji E, Takabe K. Immune cytolytic activity for comprehensive understanding of immune landscape in hepatocellular carcinoma. *Cancers (Basel)*. 2020;12(5):1221.
- Teo MY, Mota JM, Whiting KA, Li HA, Funt SA, Lee CH, Solit DB, Al-Ahmadie H, Milowsky MI, Balar AV, **Pietzak E**, **Dalbagni G**, **Bochner BH**, Ostrovnya I, Bajorin DF, Rosenberg JE, Iyer G. Fibroblast growth factor receptor 3 alteration status is associated with differential sensitivity to platinum-based chemotherapy in locally advanced and metastatic urothelial carcinoma. *Eur Urol*. 2020;78(6):907-915.
- Tewari KS, Sill MW, Monk BJ, Penson RT, Moore DH, Lankes HA, Ramondetta LM, Landrum LM, Randall LM, Oaknin A, **Leitao MM**, Eisenhauer EL, DiSilvestro P, Van Le L, Pearl ML, Burke JJ, Salani R, Richardson DL, Michael HE, Kindelberger DW, Birrer MJ. Circulating tumor cells in advanced cervical cancer: NRG Oncology-Gynecologic Oncology Group study 240 (NCT 00803062). *Mol Cancer Ther*. 2020;19(11):2363-2370.
- Thiels AB**, **Ganly I**, Consortium ITP-CAoWG. Pan-cancer analysis of whole genomes. *Nature*. 2020;578(7793):82-93.
- Tracey AT, Murray KS, **Coleman JA**, Kim K. Patient-derived xenograft models in urological malignancies: urothelial cell carcinoma and tenal cell carcinoma. *Cancers (Basel)*. 2020;12(2):439.
- Travis WD, **Dacic S**, **Wistuba I**, **Sholl L**, **Adusumilli P**, **Bubendorf L**, **Bunn P**, **Cascone T**, **Chaft J**, **Chou TY**, **Cooper W**, **Erasmus JJ**, **Ferreira CG**, **Goo JM**, **Heymach J**, **Hirsch FR**, **Horinouchi H**, **Kerr K**, **Kris M**, **Jain D**, **Kim YT**, **Lopez-Rios F**, **Lu S**, **Mitsudomi T**, **Moreira A**, **Motoi N**, **Nicholson AG**, **Oliveira R**, **Papotti M**, **Pastorino U**, **Paz-Ares L**, **Pelosi G**, **Poleri C**, **Provencio M**, **Roden AC**, **Scagliotti G**, **Swisher SG**, **Thunnissen E**, **Tsao MS**, **Vansteenkiste J**, **Weder W**, **Yatabe Y**. IASLC multidisciplinary recommendations for pathologic assessment of lung cancer resection specimens after neoadjuvant therapy. *J Thorac Oncol*. 2020;15(5):709-740.
- Tsuda Y, Dickson BC, Dry SM, Federman N, Suurmeijer AJH, Swanson D, Sung YS, Zhang L, **Healey JH**, Antonescu CR. Clinical and molecular characterization of primary sclerosing epithelioid fibrosarcoma of bone and review of the literature. *Genes Chromosomes Cancer*. 2020;59(4):217-224.
- Tsuda Y, Dickson BC, Swanson D, Sung YS, Zhang L, Meyers P, **Healey JH**, Antonescu CR. Ewing sarcoma with FEV gene rearrangements is a rare subset with predilection for extraskelatal locations and aggressive behavior. *Genes Chromosomes Cancer*. 2020;59(5):286-294.
- Tsuda Y, Zhang L, Meyers P, Tap WD, **Healey JH**, Antonescu CR. The clinical heterogeneity of round cell sarcomas with EWSR1/FUS gene fusions: Impact of gene fusion type on clinical features and outcome. *Genes Chromosomes Cancer*. 2020;59(9):525-534.
- Turner SR, **Huang J**, Lai H, Bedard EL. Competency assessment for mediastinal mass resection and thymectomy: design and delphi review process. *J Surg Educ*. 2020;77(6):1583-1591.
- Turner SR, Lai H, Nasir BS, Yasufuku K, Schieman C, **Huang J**, Bedard ELR. Development and pilot testing of an assessment tool for performance of anatomic lung resection. *Ann Thorac Surg*. 2020;109(6):1922-1930.
- Vaghjiani RG**, **Takahashi Y**, **Eguchi T**, **Lu S**, **Kameda K**, **Tano Z**, **Dozier J**, **Tan KS**, **Jones DR**, **Travis WD**, **Adusumilli PS**. Tumor spread through air spaces is a predictor of occult lymph node metastasis in clinical stage IA lung adenocarcinoma. *J Thorac Oncol*. 2020;15(5):792-802.
- Vasudevan SA, Ha TN, Zhu H, **Heaton TE**, **LaQuaglia MP**, Murphy JT, Barry WE, Goodhue C, Kim ES, Aldrink JH, Polites SF, Leraas HJ, Rice HE, Tracy ET, Lautz TB, Superina RA, Davidoff AM, Langham MR, Jr., Murphy AJ, Butter A, Davidson J, Glick RD, Grijalva J, Gow KW, Ehrlich PF, Newman EA, Lal DR, Malek MM, Le-Nguyen A, Piche N, Rothstein DH, Short SS, Meyers R, Dasgupta R. Pancreaticoduodenectomy for the treatment of pancreatic neoplasms in children: A Pediatric Surgical Oncology Research Collaborative study. *Pediatr Blood Cancer*. 2020;67(9):e28425.
- Veeraraghavan H, Friedman CF, DeLair DF, Nincevic J, Himoto Y, Bruni SG, Cappello G, Petkovska I, Nougaret S, Nikolovski I, Zehir A, **Abu-Rustum NR**, Aghajanian C, Zamarin D, Cadoo KA, Diaz LA, Jr., **Leitao MM, Jr.**, Makker V, Soslow RA, **Mueller JJ**, Weigelt B, Lakhman Y. Machine learning-based prediction of microsatellite instability and high tumor mutation burden from contrast-enhanced computed tomography in endometrial cancers. *Sci Rep*. 2020;10(1):17769.

- Veeraraghavan H, Vargas HA, Sanchez AJ, Micco M, Mema E, Lakhman Y, Crispin-Ortuzar M, Huang EP, Levine DA, Grisham RN, **Abu-Rustum N**, Deasy JO, Snyder A, Miller ML, Brenton JD, Sala E. Integrated multi-tumor radio-genomic marker of outcomes in patients with high serous ovarian carcinoma. *Cancers (Basel)*. 2020;12(11):3403.
- Verrijssen AS, Guillem J, Perez R, Bujko K, Guedj N, **Smith JJ**, Habr-Gama A, Houben R, Goudkade D, Melenhorst J, Buijsen J, Vanneste B, Grabsch HI, Bellezzo M, Paiva Fonseca G, Verhaegen F, Berbee M, Van Limbergen EJ. Microscopic intramural extension of rectal cancer after neoadjuvant chemoradiation: A meta-analysis based on individual patient data. *Radiother Oncol*. 2020;144:37-45.
- Vertosick EA, Haggstrom C, Sjoberg DD, **Coleman J**, Hallmans G, Johansson R, Vickers AJ, Stattin P, Lilja H. Prespecified 4-Kallikrein marker model at age 50 or 60 for early detection of lethal prostate cancer in a large population based cohort of asymptomatic men followed for 20 Years. *J Urol*. 2020;204(2):281-288.
- Ward ZJ, Scott AM, Hricak H, Abdel-Wahab M, Paez D, Lette MM, Vargas HA, **Kingham TP**, Atun R. Estimating the impact of treatment and imaging modalities on 5-year net survival of 11 cancers in 200 countries: a simulation-based analysis. *Lancet Oncol*. 2020;21(8):1077-1088.
- Weber WP, **Morrow M**, Boniface J, **Pusic A**, Montagna G, Kappos EA, Ritter M, Haug M, Kurzeder C, Saccilotto R, Schulz A, Benson J, Fitzal F, Matrai Z, Shaw J, Peeters MV, Potter S, Heil J, Oncoplastic Breast C. Knowledge gaps in oncoplastic breast surgery. *Lancet Oncol*. 2020;21(8):e375-e385.
- Weis-Banke SE, Lerdrup M, Kleine-Kohlbrecher D, Mohammad F, Sidoli S, Jensen ON, Yanase T, Nakamura T, Iwase A, Stylianou A, **Abu-Rustum NR**, Aghajanian C, Soslow R, Da Cruz Paula A, Koche RP, Weigelt B, Christensen J, Helin K, Cloos PAC. Mutant FOXL2 (C134W) hijacks SMAD4 and SMAD2/3 to drive adult granulosa cell tumors. *Cancer Res*. 2020;80(17):3466-3479.
- Woo S, Panebianco V, Narumi Y, Del Giudice F, Muglia VF, Takeuchi M, Ghafoor S, **Bochner BH**, **Goh AC**, Hricak H, Catto JWF, Vargas HA. Diagnostic performance of vesical imaging reporting and data system for the prediction of muscle-invasive bladder cancer: a systematic review and meta-analysis. *Eur Urol Oncol*. 2020;3(3):306-315.
- Yagi Y, Aly RG, Tabata K, Barlas A, Rekhman N, Eguchi T, Montecalvo J, Hameed M, Manova-Todorova K, **Adusumilli PS**, Travis WD. Three-dimensional histologic, immunohistochemical, and multiplex immunofluorescence analyses of dynamic vessel co-option of spread through air spaces in lung adenocarcinoma. *J Thorac Oncol*. 2020;15(4):589-600.
- Yamashita R, Perrin T, Chakraborty J, Chou JF, Horvat N, Koszalka MA, Midya A, Gonen M, **Allen P**, **Jarnagin WR**, Simpson AL, Do RKG. Radiomic feature reproducibility in contrast-enhanced CT of the pancreas is affected by variabilities in scan parameters and manual segmentation. *Eur Radiol*. 2020;30(1):195-205.
- Yang J, Wang T, Zhao L, Rajasekhar VK, Joshi S, Andreou C, Pal S, Hsu HT, Zhang H, Cohen IJ, Huang R, Hendrickson RC, Miele MM, Pei W, Brendel MB, **Healey JH**, Chiosis G, Kircher MF. Gold/alpha-lactalbumin nanoprobe for the imaging and treatment of breast cancer. *Nat Biomed Eng*. 2020;4(7):686-703.
- Yarmohammadi H, Schilsky J, Durack JC, Brody LA, Asenbaum U, Velayati S, Santos E, Gonzalez-Aguirre AJ, Erinjeri JP, Petre N, Solomon SB, **Sheinfeld J**, Getrajdman GI. Treatment of chylous ascites with peritoneovenous shunt (Denver shunt) following retroperitoneal lymph node dissection in patients with urological malignancies: update of efficacy and predictors of complications. *J Urol*. 2020;204(4):818-823.
- Yarmus L, Akulian J, Wahidi M, Chen A, Steltz JP, Solomon SL, Yu D, Maldonado F, Cardenas-Garcia J, **Molena D**, Lee H, Vachani A. A prospective randomized comparative study of three guided bronchoscopic approaches for investigating pulmonary nodules: The PRECISION-1 study. *Chest*. 2020;157(3):694-701.
- Zamarin D, Burger RA, Sill MW, Powell DJ, Jr., Lankes HA, Feldman MD, **Zivanovic O**, Gunderson C, Ko E, Mathews C, Sharma S, Hagemann AR, Khleif S, Aghajanian C. Randomized phase II trial of nivolumab Versus nivolumab and ipilimumab for recurrent or persistent ovarian cancer: an NRG oncology study. *J Clin Oncol*. 2020;38(16):1814-1823.
- Zhang JQ, Bosbach B, Loo JK, Vitiello GA, Zeng S, Seifert AM, Medina BD, Param NJ, **Strong VE**, Maltbaek JH, Rossi F, Antonescu CR, Besmer P, DeMatteo RP. The V654A second-site KIT mutation increases tumor oncogenesis and STAT activation in a mouse model of gastrointestinal stromal tumor. *Oncogene*. 2020;39(49):7153-7165.
- Zhang L, Hwang S, Benayed R, Zhu GG, Mullaney KA, Rios KM, Sukhadia PY, Agaram N, Zhang Y, Bridge JA, **Healey JH**, **Athanasian EA**, Hameed M. Myositis ossificans-like soft tissue aneurysmal bone cyst: a clinical, radiological, and pathological study of seven cases with COL1A1-USP6 fusion and a novel ANGPTL2-USP6 fusion. *Mod Pathol*. 2020;33(8):1492-1504.
- Zhang Z, Karthaus WR, Lee YS, Gao VR, Wu C, Russo JW, Liu M, Mota JM, Abida W, Linton E, Lee E, Barnes SD, Chen HA, Mao N, Wongvipat J, Choi D, Chen X, Zhao H, Manova-Todorova K, de Stanchina E, Taplin ME, Balk SP, Rathkopf DE, Gopalan A, **Carver BS**, Mu P, Jiang X, Watson PA, Sawyers CL. Tumor microenvironment-derived NRG1 promotes antiandrogen resistance in prostate cancer. *Cancer Cell*. 2020;38(2):279-296 e279.
- Zhu GG, Nafa K, Agaram N, Zehir A, Benayed R, Sadowska J, Borsu L, Kelly C, Tap WD, **Fabbri N**, **Athanasian E**, **Boland PJ**, **Healey JH**, Berger MF, Ladanyi M, Hameed M. Genomic profiling identifies association of IDH1/IDH2 mutation with longer relapse-free and metastasis-free survival in high-grade chondrosarcoma. *Clin Cancer Res*. 2020;26(2):419-427.
- Zugbi S, Ganiewich D, Bhattacharyya A, Aschero R, Ottaviani D, Sampor C, Cafferata EG, Mena M, Sgroi M, Winter U, Lamas G, Sunol M, Daroqui M, Baialardo E, Salas B, Das A, Fandino A, **Francis JH**, Lubieniecki F, Lavarino C, Garippa R, Podhajcer OL, **Abramson DH**, Radvanyi F, Chantada G, Llera AS, Schaiquevich P. Clinical, genomic, and pharmacological study of MYCN-amplified RB1 wild-type metastatic retinoblastoma. *Cancers (Basel)*. 2020;12(9):2714.

*Blue text indicates publications that were published in a journal with an impact factor equal to or greater than 10

Conferences and Presentations

Service/Program	Type	Frequency	Day	Coordinator(s)
Breast	Research Conference	Monthly	Monday	George Plitas, MD, Rebecca Hanz Gonzalez
Colorectal	Fellows Presentation	Monthly	Monday	James Moreira, Rupa Sood
Dental	Research Meeting	Monthly	Friday	Roxanne Lewis
Global Cancer Disparities Program	Research Meeting with the MSK African Research Group in Oncology	Weekly	Thursday	Kate Randolph, Kemile Jackson
Hepatopancreatobiliary	Fellows Research Meeting	Biweekly	Thursday	Sharon Martin
Hepatopancreatobiliary	DMT Research Review Conference	Weekly	Thursday	Lucy Nystrom, Dana Haviland
Plastic and Reconstructive	Surgical Conference	Weekly	Monday	Shaneeza Imran
Plastic and Reconstructive	Research Meeting	Weekly	Thursday	Jonas Nelson, MD
Thoracic	Research Conference	Biweekly	Thursday	Prasad S. Adusumilli, MD, Summer Koop

Annual Report Compilation



Prasad S. Adusumilli, MD
Deputy Chief and Attending, Thoracic Service;
Vice Chair for Translational Research

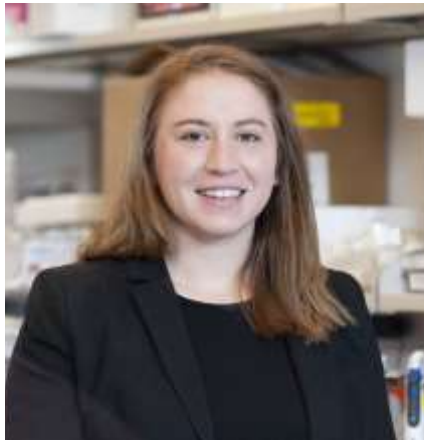

Summer Koop, MSc
Editor/ Grant Coordinator



Jessica Kozikott, MHA
Project Portfolio Manager

Department of Surgery



Memorial Sloan Kettering
Cancer Center.

Department of Surgery



Memorial Sloan Kettering
Cancer Center..

1275 YORK AVENUE
NEW YORK, NY 10065

<https://www.mskcc.org/departments/surgery>